

EXMACHINA

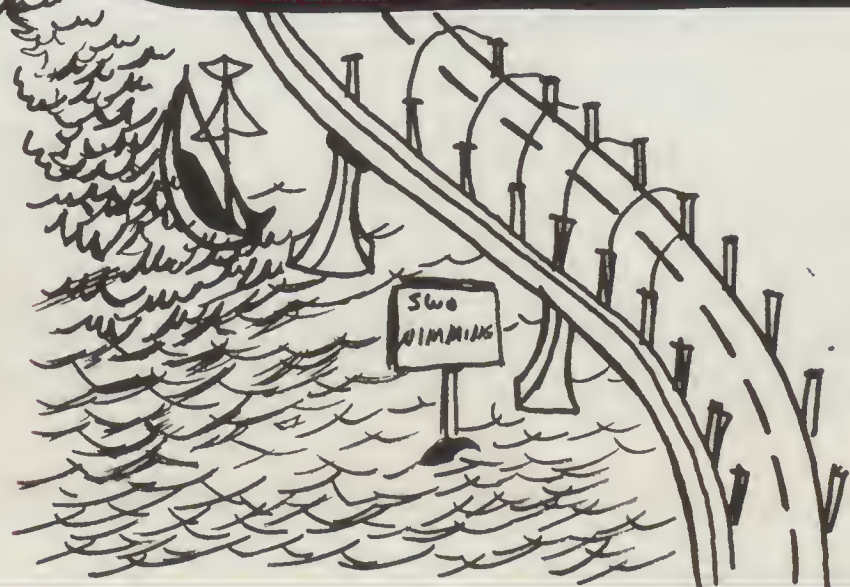

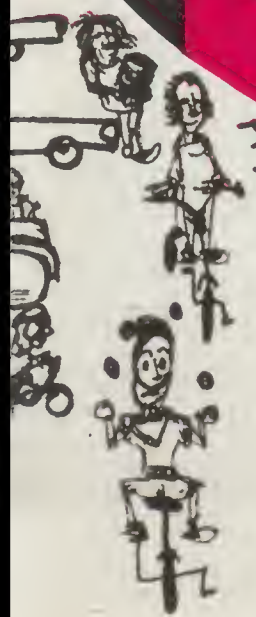

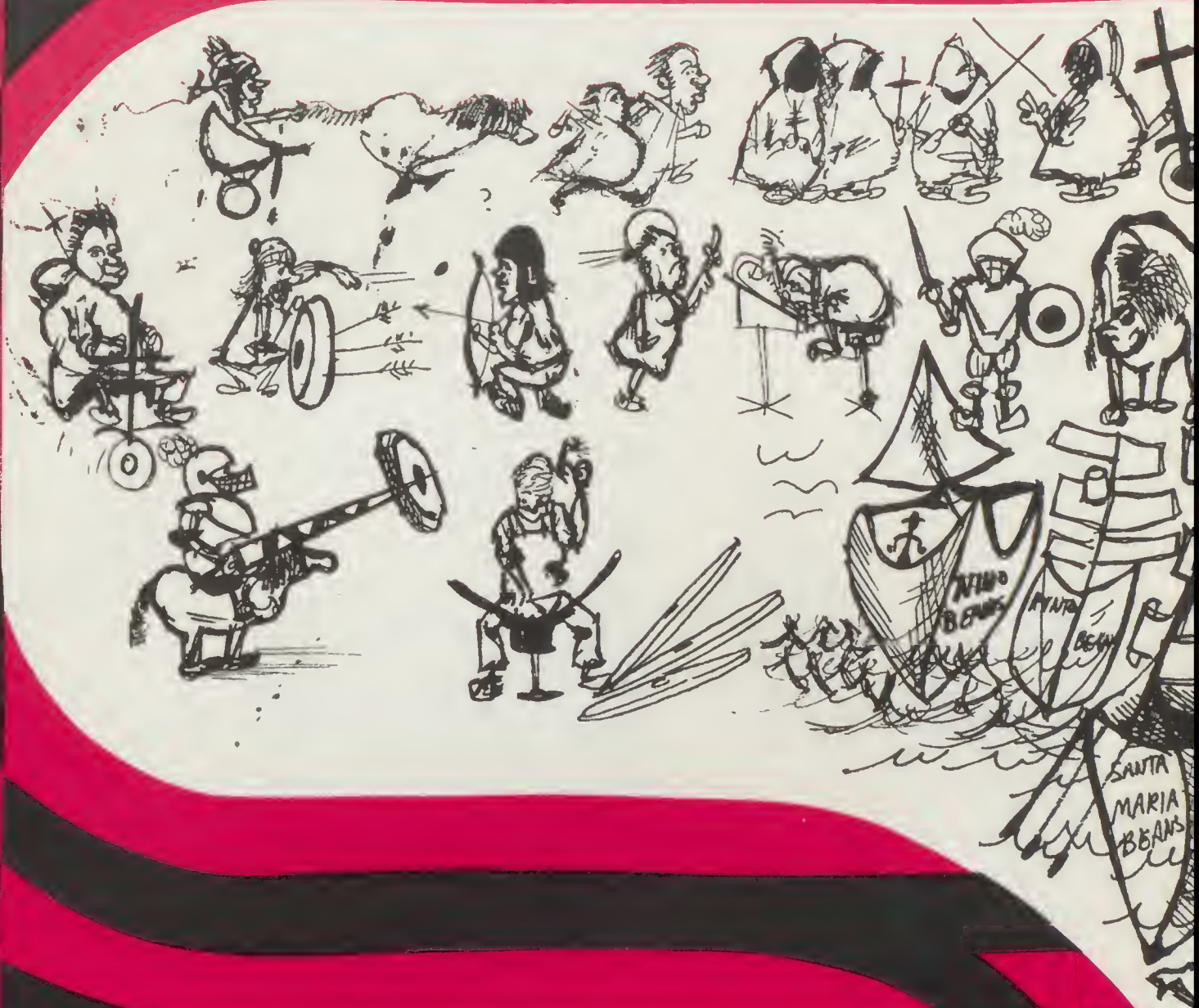

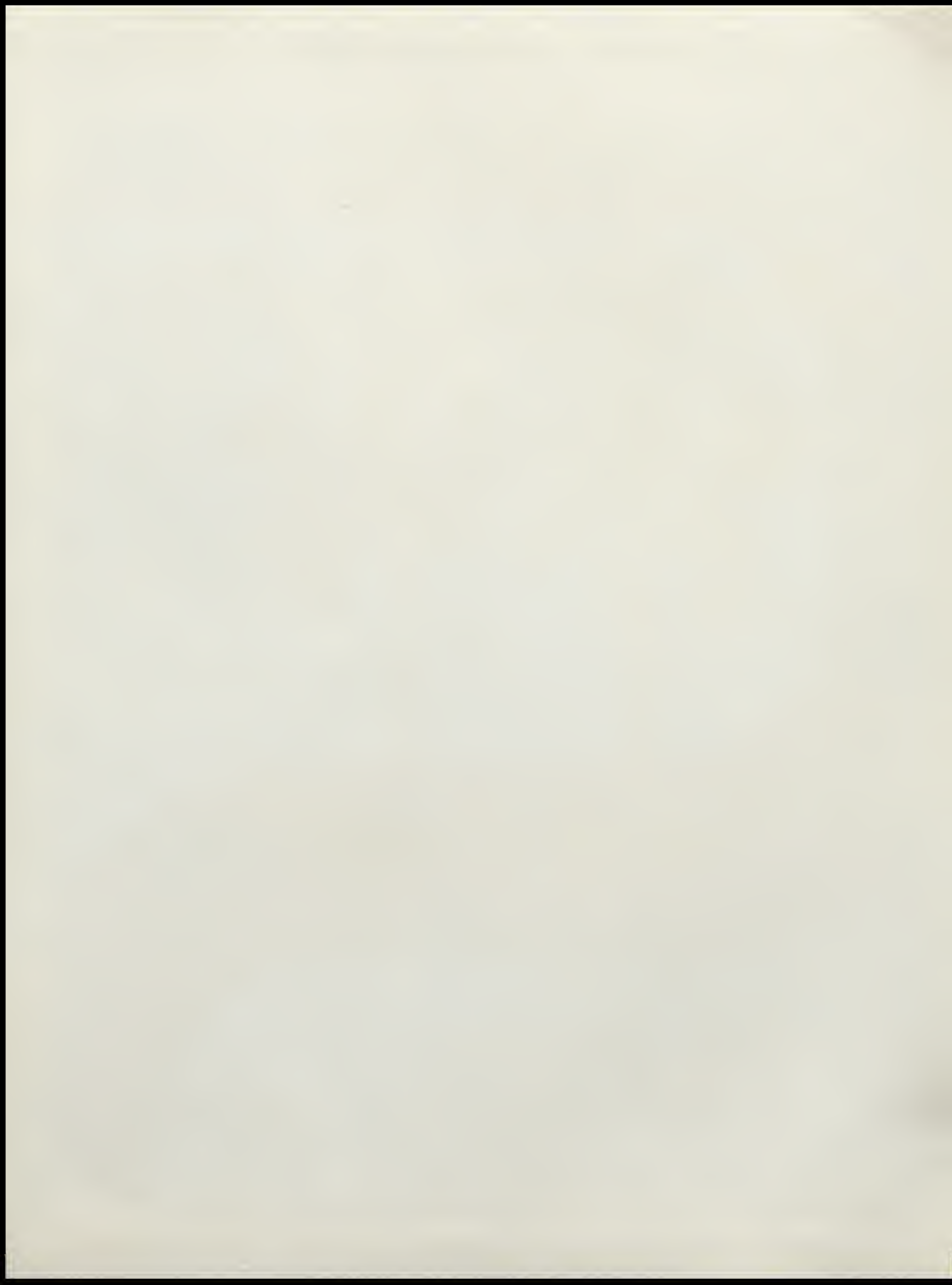



Tamarack '74

1974
Vol. LXV No. 63
No. Central High School
Spokane, Washington

North Central

Contents

<i>Photo Essay.</i>	<i>2</i>	<i>Activities</i>	<i>108</i>
<i>Faculty.</i>	<i>18</i>	<i>Seniors</i>	<i>150</i>
<i>Sports</i>	<i>38</i>	<i>Students</i>	<i>167</i>
<i>Organizations</i>	<i>68</i>	<i>Advertisements</i>	<i>186</i>
<i>Productions</i>	<i>96</i>	<i>Index</i>	<i>199</i>

NC '74! It's an experience,



Take it to heart!





*Drink with the joy of it,
Laugh with the love of it,
Scatter its riches as you
stride along.*

It's a moment in time,

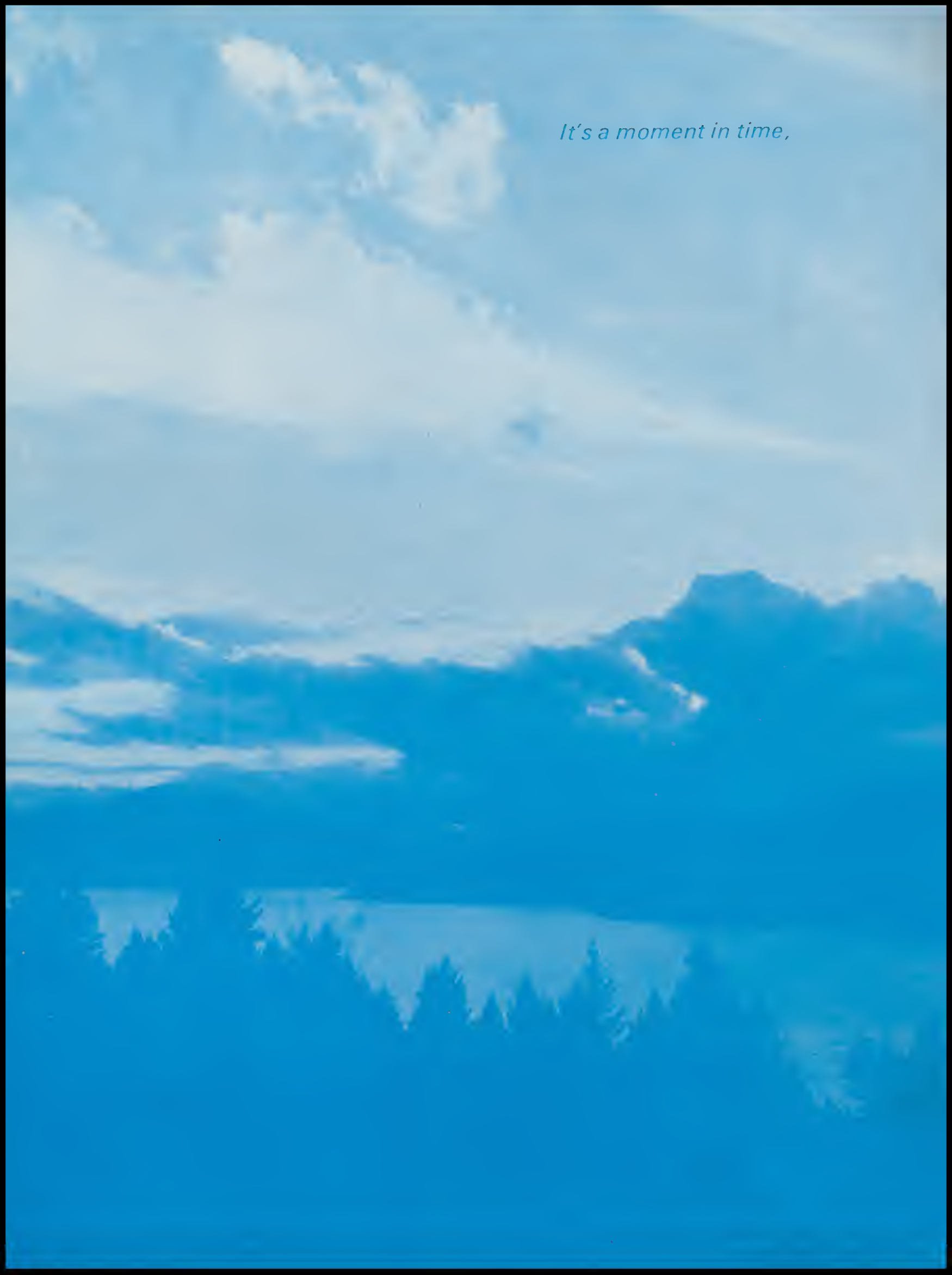



A spirit!
A tempo!

*Sign of the times,
Creating memories,
Gathering together,
Becoming One.*





*Sharing the joys,
the sorrows,
tears and fun.*







*It's moments spent alone
On solitary paths,*



*Life's Reflections
But moments quickly pass,*





Leaving but memories of the faded past.

Walk Proud
Talk Proud
Play Proud
But Most of all:
Be Proud 'Cuz You're
An Indian !!



A long ago play, where you were the cast.

It's progressing forward,



A pulsating rhythm,

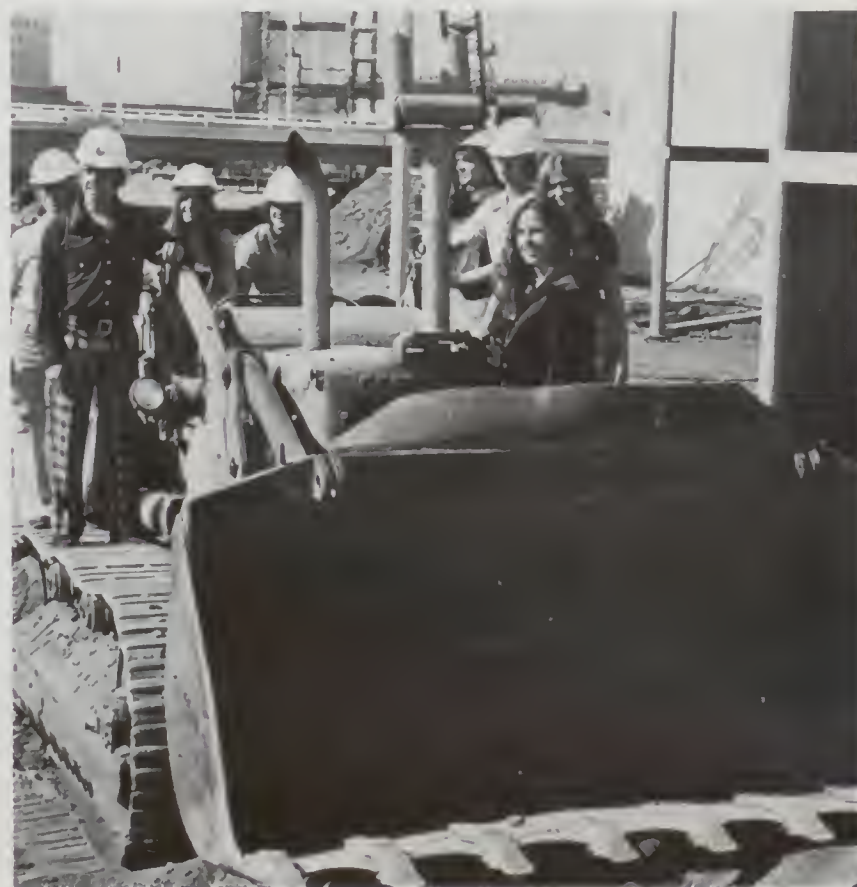



*A rolling wheel,
Constantly gaining speed,
Like fast-moving traffic.*







FACULTY



McKoy, Delno
McMillan, Brian
McNeal, Johanne
Mehl, Sheryl
Mellgren, Danny
Mellgren, Mark
Meyer, Wayne
Millar, Corinne

Miller, Donnie
Miller, Ruth
Mitchell, Cindy
Mitchell, Richard
Mitchell, Susan
Modeland, Lottic
Monaghan, Cecile
Monday, Paul

Moore, Edward
Moore, Karla
Moore, Mary C.
Moran, Debra
Morden, Robert
Morris, Glen
Morton, Connie
Munson, Kathi

Munyan, Jean
Murphy, Kathy
Naslund, Roger
Nestor, Elizabeth
Newcomb, Ray
Newell, Ronald
Norby, Don
Nowatchik, Debbie

Nutter, Greg
Ocheltree, Randy
O'Connor, James
O'Neill, Mark
Ooms, Scott
Ormsby, Patrick
Orth, Thomas
Othmer, Mike

Overland, Ray
Panagos, Rebecca
Parish, Patricia
Parkins, Diana
Patterson, Greg
Patterson, Roger
Patton, Nanci
Peeler, Daniel

Pesik, Cindy
Pirtle, Peggy
Pittenger, Terry
Plybon, William
Poe, Ernestine
Poe, Karen
Pohle, Gary
Port, Dale

Porta, David
Porta, Mike
Porter, Daniel
Post, Dawn
Powell, Derl
Price, Tammy
Pupo, JoAnne
Quam, Robert

Rabb, Teresa
Ramsey, Marc
Rawlins, Debbie
Rawson, Ron
Read, Terry
Realing, Frank
Redshaw, Peter
Rees, Mitchell



Reeves, Sean
Reid, Gary
Renner, Michael
Renz, Stephen
Rhea, Stacy
Rhoads, Patrick
Ricco, Bryan
Richardson, Ronette

Riordan, Donna
Riordan, Jeanne
Roberts, Jerry
Roberts, Larry
Robertson, John
Robideaux, Kenneth
Rollins, Mark
Rosenau, Daveine

Rosengrant, Ricky
Rutherford, Melinda
Sagendorf, Ilona
Salerno, David
Samek, Bonnie
Sampson, Bryan
Sampson, Loring
Samuels, Ron

Sanchelli, Lori
Sandaine, Ralph
Sanders, Robin
Schifer, Lyle
Schmidt, Gary
Seollard, Ann
Scott, Brenda
Scott, John

Shaughnessy, Debi
Shawlee, Ken
Shea, Timothy
Sheridan, Charles
Sickerman, Sherry
Simonsen, Annette
Sims, Tracey
Sittom, Bryan

Sivret, Lindsay
Skaer, Karen
Sliz, Christine
Smathers, Mark
Smead, Brian
Smith, Crystal
Smith, Marsha
Smith, Steve

Snell, Karen
Snow, Gary
Snyder, Patricia
Sonnenberg, Linda
Southwick, Kandee
Southwick, Kimble
Sperry, Scott
St. George, Theresa

Stranger, Alan
Stolt, Renee
Stratton, James
Strenge, Jon
Sullivan, Mortimer
Sutherland, Tamara
Sutton, Mark
Swan, Michael

Terhaar, Geri
Thomas, Nita
Thompson, David
Thompson, Marc
Thompson, Russell
Thorson, Michelle
Tillman, Jodi
Tinnell, Sharon



Tobias, Richard
Tolson, Belinda
Torrison, Eric
Towers, Cynthia
Trimble, James
Trudeau, Mark
Trusty, Renee
Tucker, Susan

Url, Jeffrey
Vantine, Douglas
Verge, Perri
Wachter, Leanne
Wagner, Paul
Wahl, Kelly
Wald, James
Walton, Jerry

Wanless, Karen
Wardian, Thomas
Wares, Wally
Warman, Michael
Warren, Kathleen
Washburn, Alfred
Washburn, Susan
Waters, William

Watts, Michelle
Wavada, Gabrielle
Webb, Joan
Webber, Stephanie
Weber, Steven
Welton, Robert
White, Corey
White, Deanna

White, Gary
Whitman, Lori Ann
Wickens, Danny
Williams, Kathleen
Williams, Joann
Williams, Thomas
Wilmann, Dana
Wilson, Lynn

Winslow, Tamara
Wirsch, Barbara
Wise, Nancy
Wood, Robert
Worman, Karen
Worstell, William
Worthington, Susan
Wright, Eileen

Wright, Scott
Young, Doris
Zarate, David
Zupan, Emily

Not Pictured

Akerlund, Leslie
Boone, Lori
Broderick, Douglas
Bruns, Pamela
Buttolph, Wesley
Daley, Elizabeth
Dawson, Dixie
Denbroder, Elizabeth
Dollison, Rebecca
Ducr, Curtis
Evans, Paul
Galvin, David
Gellner, Jeff
Germain, David
Green, Lawrence
Harc, Rosemary
Hatch, Nadine

Hatcher, Charles
Hernly, Vicki
House, Charlotte
Howe, Brian
Johnson, Steve
Judd, Steven
Lassman, Kurk
Lockwood, Phil
Lund, Arthur
Markland, Boyd
Martin, Kristina
Nilson, Julie
Otero, Leroy
Provinsal, Charles
Torrence, Deborah
Walker, Valli
Willette, Laurie



*Freshmen
have
1,000
faces.*

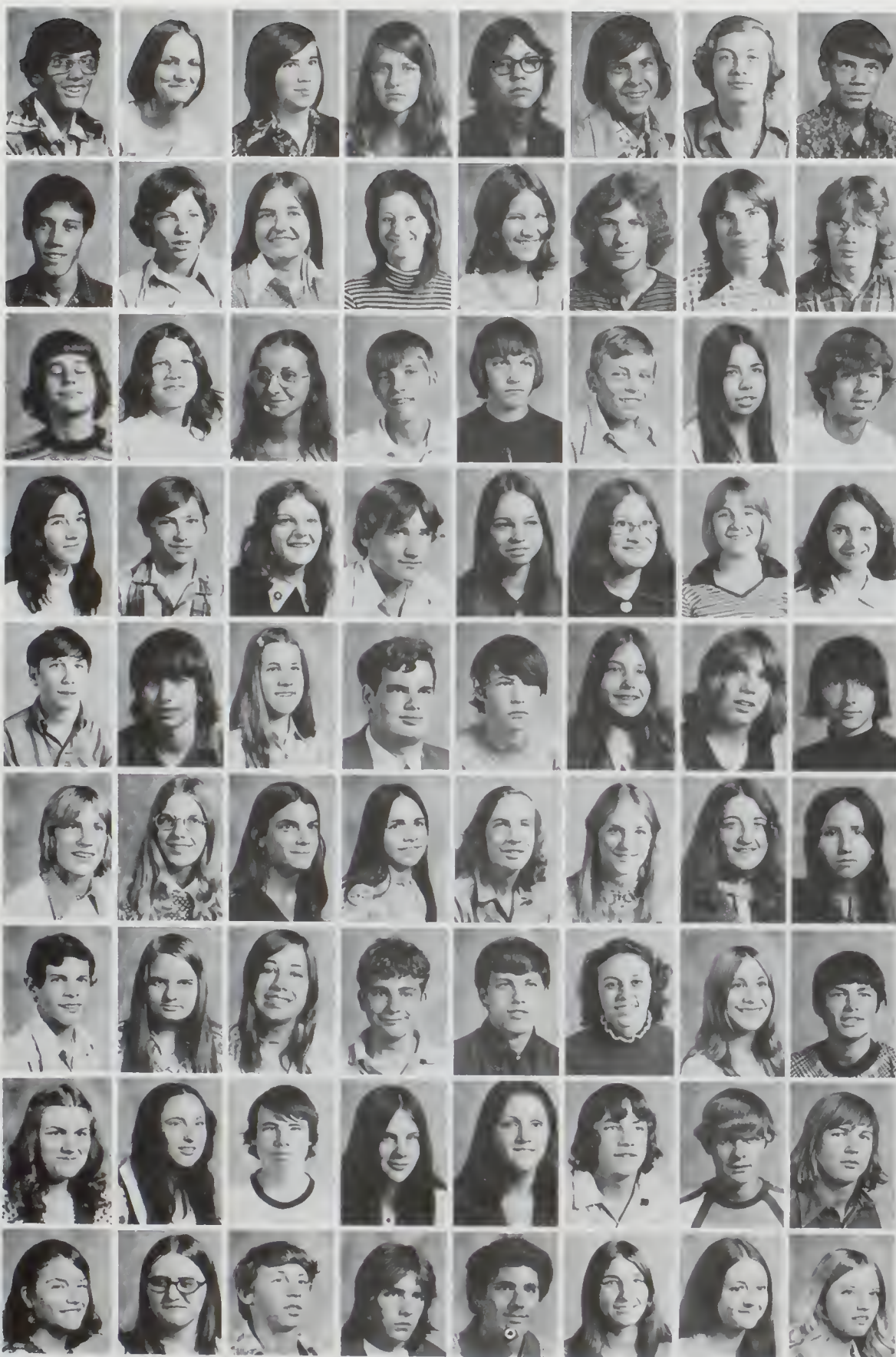

Alexander, Dale
Allen, Dixie
Anderson, Don
Androcs, Pamela
Arnoux, Anthony
Arnoux, Richard
Aspenleiter, Rich
Bainter, Wayne

Baron, Daniel
Barrett, Kenneth
Barritt, Susan
Batters, Jancill
Bauer, Meralce
Beardsle, David
Beghtol, Roger
Benson, Tommy

Bierce, Thomas
Binford, Margaret
Binford, Margie
Blair, Roger
Blodgett, Allen
Boles, Loren
Bowley, Penny
Brooks, Scott

Browne, Debora
Brozovsky, Newman
Brumbaugh, Cheryl
Bryan, Richard
Burke, Cindy
Cadby, Wendy
Caldwell, Janice
Campbell, Regina

Carey, Tom
Carver, Keith
Castle, Dawnitta
Chandler, Aaron
Chastain, Terrance
Clausen, Debbie
Cluckey, Matthew
Coffey, John

Coffin, Bret
Coghlan, Jill
Cole, Barbara
Cole, Loretta
Coppinger, Dwight
Corley, Juanita
Cornwell, Yvonne
Cournoyer, Florence

Cowan, Mike
Cravens, Janet
Croy, Dana
Crull, Calbe
Cullitan, Peter
Dahl, Celeste
Dalgarn, Keeley
Decker, Stanley

DeHart, Billie
Delaney, Kathy
Devaney, Kevin
Doughty, Laura
DuBois, Carla
Dunning, David
Dyer, Kenneth
Edlin, Terry

Edwards, Robin
Eirls, Elizabeth
Elkhart, Dana
Ervin, Robert
Everett, Scott
Eyrich, Lea Ann
Farrell, Christi
Farris, Cheryl



Finn, Diane
Fitzpatrick, Terry
Fowler, Glennie
Frantich, Nella
Frye, Richard
Gilday, Karen
Gisselberg, Tonya
Glenn, Mary

Goodwin, Latonna
Gorman, Perry
Gower, Greg
Graham, Delores
Grenier, Rhonda
Grimes, Linda
Grinnell, Kathy
Grothe, Leslie

Groves, Daniel
Gruber, Meri
Gunning, Marjorie
Guthrie, Karl
Hagglund, Michael
Hammond, Sheryl
Hansen, Gerald
Hardwick, Randy

Hare, Clara
Hatch, Nita
Hayes, Theresa
Hayes, Thomas
Haynes, Donald
Hedemark, Mary Jane
Hegel, Gerard
Heimbigner, Martin

Henderson, Lee Anna
Henry, Richard
Hern, Elva-Jean
Hillyard, Cynthia
Hinson, Debra
Hinson, Diane
Hite, David
Hodges, Jeffrey

Hoffman, Susan
Holm, Rick
Hopp, Mary
Ivcs, Loretta
Jackman, James
Johnson, Kathy
Johnston, Clifford
Jokinen, Mark

Joplin, Laurie
Keeling, Maurice
Keith, Laura
Kelsey, Kathleen
Kembel, Regina
Kennedy, Laurie
King, Jim
Kiourkas, Athenna

Klentschy, James
Koch, William
Koerner, Toni
Kortan, Lana
Krepps, Sidney
Larson, Linda
Lee, George
Lefavour, Cindi

Lemon, Dawn
Ling, Ricky
Ling, Tammy
Lolley, Katrina
Long, Angela
Long, Marvin
Louie, James
Lucas, Rebecca



Luedtke, Steve
Lund, Raymond
Marabello, John
Martin, Debi
Martin, Steven
Mason, Mike
Maurer, Sheryl
Mayfield, Donna

McAdams, Shawn
McCall, Sherry
McCarrey, Randal
McCauley, Lori Lee
McCormack, Tamara
McKee, Kevin
McKoy, Jacinta
McLaughlin, Cheryl

Meister, Kenneth
Mellstrom, Scott
Mendenhall, Molly
Meredith, Gail
Merrill, Delbert
Meyers, Terri
Mitchell, Kelly
Mitchem, Patrick

Monday, Nola
Moore, Debra
Moore, Laura
Morris, Steve
Munyan, Hope
Neis, Kari
Nesky, Twila
Nestor, Richard

Nokes, Cheryl
Ocker, Kathy
Offutt, Terry
Olinger, Martain
Ormsby, Tim
Orth, Jerome
Ortiz, Lydia
Overfield, Larry

Panagos, Beatrice
Patterson, Roxanne
Pawley, Douglas
Pendelton, Evelyn
Perry, Jean
Persen, Craig
Piper, Donald
Porta, Gerald

Poss, Molly
Post, Julie
Potter, Kathleen
Provinsal, Tim
Quam, David
Rabb, John
Reasor, Alana
Redshaw, Jane

Reid, Donald
Reida, Traey
Retter, Teresa
Revard, Terry
Rhea, Cynthia
Rhodes, Linda
Riley, Shawn
Robideaux, Kathryn

Rodriguez, Cherry
Rose, Martin
Rose, Phyliss
Rose, William
Rosengrant, Jeffrey
Rouse, Alan
Roybel, David
Russell, Leon



Sabado, Michele
Sadler, Sueann
Salvage, Chris
Sampson, Melanie
Sandaine, Mary
Sanders, Allan
Saylor, Larrin
Saywers, Connie

Saywers, Lonnie
Schifer, Lynette
Schmitt, Daniel
Schur, Laura
Scoles, Betty
Scott, Nancy
Scott, Tammy
Seidel, Lynn

Showalter, Mary
Simon, Frederick
Sivert, Dara
Smith, Barbara
Smith, Kim
Southwick, Earl
Spencer, Jacqueline
Staley, Donald

Stevens, Patricia
Summers, James
Swavely, Paul
Szep, Joseph
Taylor, Jeff
Thorne, Donald
Underwood, Robbin
Volgardsen, Richard

Wakefield, Kevin
Warden, John
Warren, Patrick
Wellbrink, Alexander
Welton, Gregory
Werner, Mark
Whipps, Larry
White, Mary

White, Robert
Whitney, Dan
Wiedmer, Vickie
Wiggins, Billy Joe
Wilhite, Michael
Wilson, April
Wilson, Beeky
Wilson, Marvin

Windishar, Jerry
Wines, Rose
Wood, Howard
Wright, Michael
Wunderlich, Dan
Yaroshuk, Debra
Young, Tammy
Zielinski, Cindy

Not Pictured

Baggett, Lisa
Bavuso, Rick
Beaudry, William
Bell, Randy
Bouck, Philip
Brown, Michael
Chadwell, Ronnie
Cook, Annette
Custer, Ott
Dexter, David

Dolson, Charles
Franklin, David
Gilbert, Sherry
Goldsmith, Frank
LaFrance, Lisa
Ocker, Kathy
Samuels, Michael
Schade, Brian
Smith, Crystal
Stanford, Michel





ADVERTISEMENTS



Trustworthy Home Supply



W. 2427 Boone Ave.

326-1021



CHARLIE AKIN
U.S. Air Force Recruiter

Secure your future now

Office Phone:
(509) 456-4583

W915 Sprague Avenue
Spokane, Wa 99204

Frank's Meat Market

N. 5509 Wall



"Handy grocery
with a fresh
meat counter"

Edie's Cafe

902 N. Monroe

327-4960



Henle ■ Care

Studio

MASTER OF PHOTOGRAPHY

Portraits
Seniors
Weddings
Executive Portraits

Original Oil Paintings
by Charles Henle

Elegant Home Portraits
by Appointment

Garland Theatre Bldg
Garland & Monroe



Closed Mondays

325-3342

School Board Sets District 81 Policies



1. Left to Right
Roy Jorgenson
Richard Oakley
John Warn
Mrs. John Alexander
Larry Vandervert
Dr. Walter Hitchcock

2. Left to Right
Dr. Walter Hitchcock
Larry Vandervert
John Warn
Roy Jorgenson

3. Dr. Walter Hitchcock



John P. Rodkey

Broadens His Horizon

Mr. John P. Rodkey's horizon extends far beyond the walls of North Central High School. In addition to his demanding responsibilities as principal of our school he has become actively involved in numerous professional concerns. This year he served as Vice President and is President-Elect of the Washington Association of Secondary School Principals. He is also President of the newly-formed Spokane Principals' Association and Chairman of the Washington Interscholastic Activity Association. Overtime activities included trips to Las Vegas and Atlantic City to discuss curriculums, teachers' strikes, and general problems.



Considering the far-flung endeavors of this remarkable man, the Tamarack Staff inquired, "How do you envision your job?" John Rodkey replied; "Many have asked that question. May I answer?

It isn't a job, it is a profession—a calling!

It is big enough to care about people problems,

It is small enough to shed a tear for people hurts;

It is big enough to cause joy, exuberance, laughter, delight!

It is small enough to feel pain, failure, anxiety, fear.

It is big enough to welcome each new day as the greatest,

It is small enough to cause me to fall into bed exhausted at night.

My profession? (and my twenty six years in it)? It is beautiful!

It is exceeded only by the beautiful people who make it."

Counsel, the Guide to Successful Living

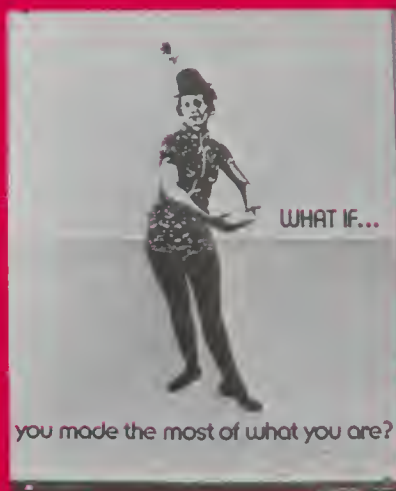
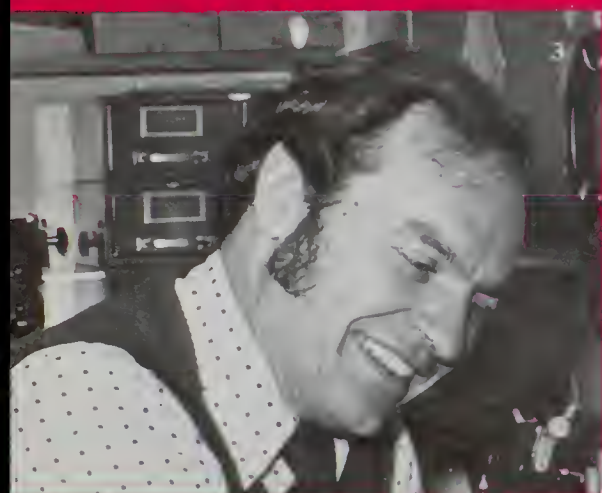

- 1 Kenneth Mhyre-Vice-Principal
- 2 Joe Everson
- 3 Richard Pelkie
- 4 Pat Clark
- 5 Billie Mountain
- 6 Patricia Butterfield

Clerical, Assistance at Every Level

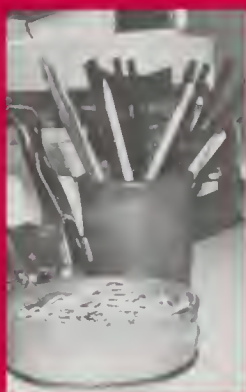
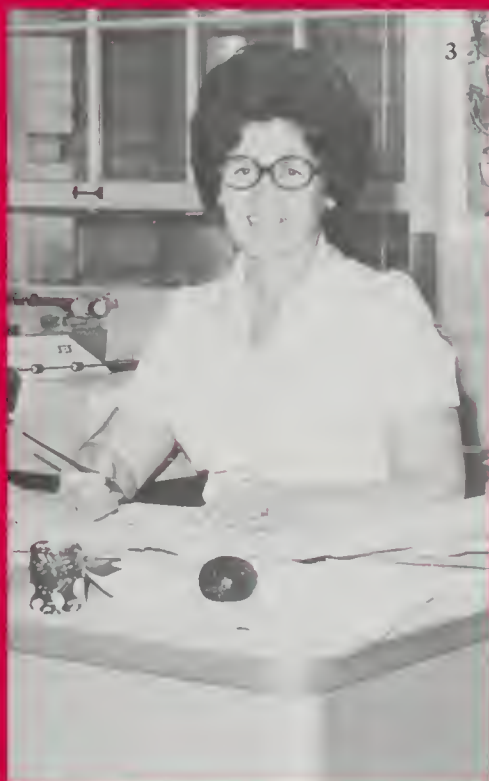

- 1 Marjorie Jennings
- 2 Georgiana Backenstoe
- 3 June Anker
- 4 Shirley Morlan
- 5 Lois Warehouse
- 6 Ruth Smith

*Art, the Joy of
Creativity; Music
the Love of Song*

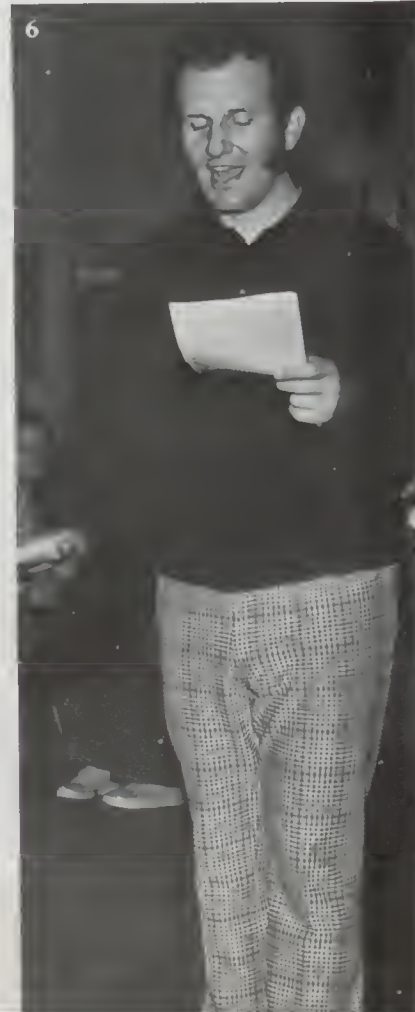
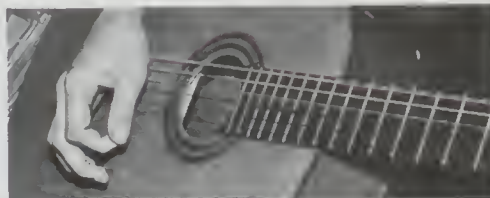

1. David Betts
2. Barbara Eddy, Head
3. Ralph Montroy
4. Joseph Jonas
5. John Luppert
6. Michael Caldwell



Home Ec., the Expansion of Domestic Skills



1. Marilyn Anderson
2. Sandra Fink, Head
3. Cathy Lobe
4. Linda Olsen

Business, the Building of a Vocation

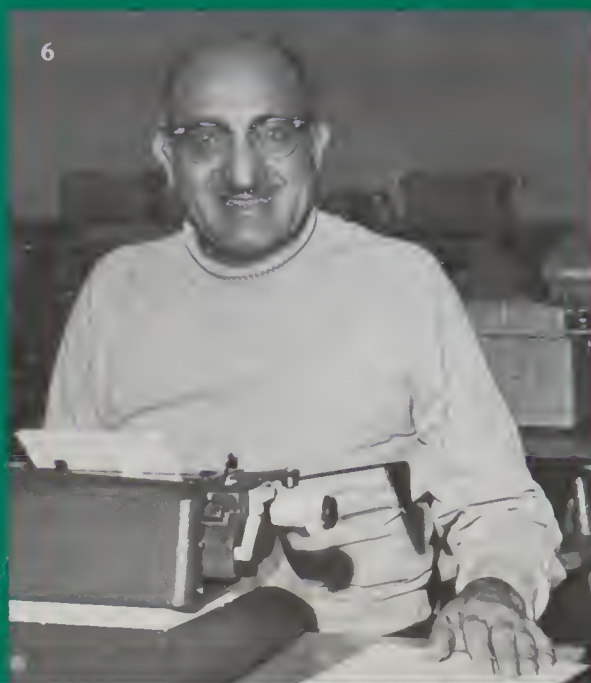
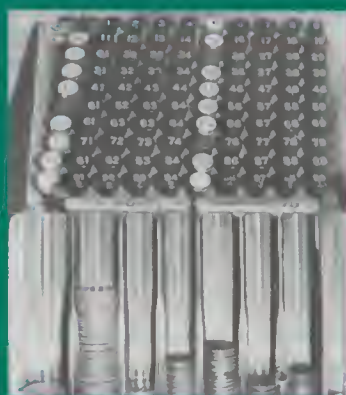
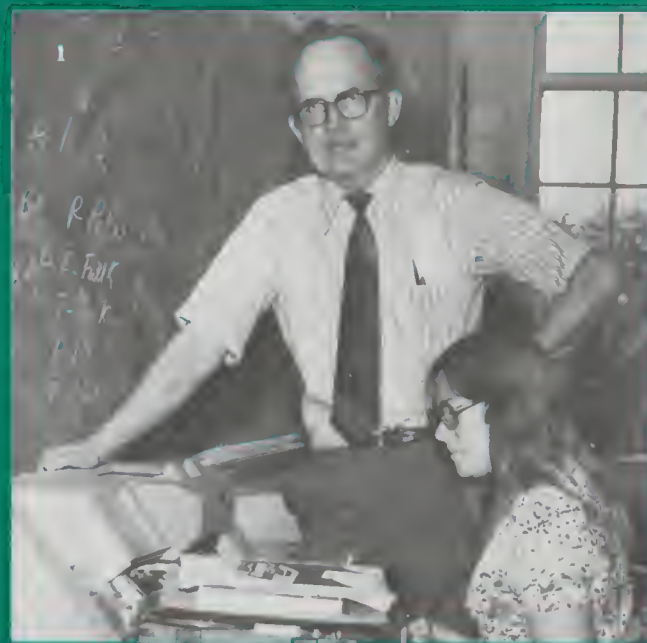

- 1 Blair Gloyer-Dept. Head
- 2 Jakkie Bunn
- 3 Mary York
- 4 Norman Erickson
- 5 Lyle Jewell
- 6 Al Manfred

Craftsmen and Drivers Master Manual Skills



1



3



6

- 1 Terry Huffman
- 2 Leonard Graham
- 3 Darrell Noah
- 4 Vern Breadwell-Dept. Head
- 5 William Thamm
- 6 Conrad Thomas



1. James Hamilton
2. Jerry Hughes
3. Robert Bland
4. David Thomas
5. Dan Jones



History, Shadows of the Past



1. George Chalich
2. Arthur Bauer
3. Ronald Walker
4. Jerry Hopkins, Dept. Head
5. Ed Luders



Communication, the Art of Language

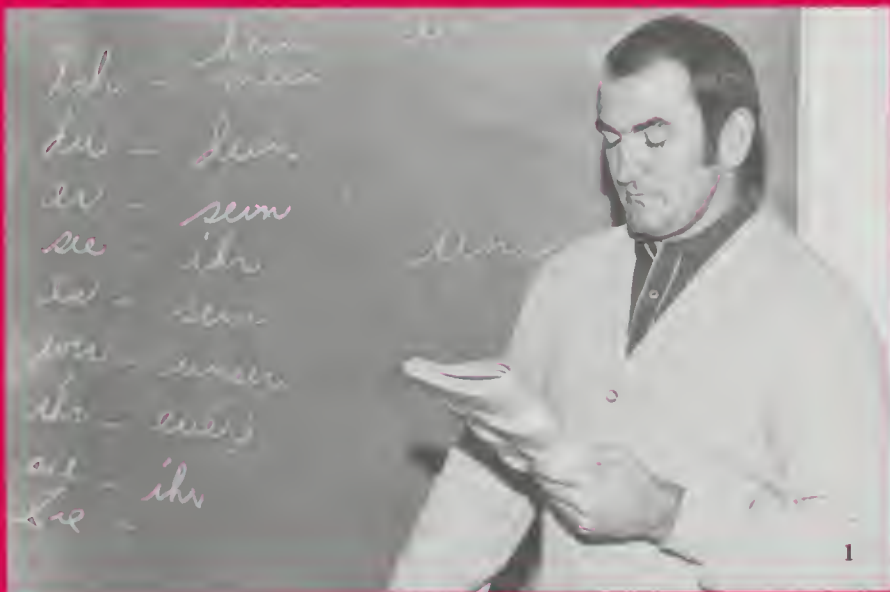

- 1 Michael Weir
- 2 Dorothy Murray
- 3 Nancy Lindberg
- 4 Dan Davis
- 5 Yvonne Carter
- 6 Laura Lee Briscoe



1 Lynette McGarry
 2 Joseph Tremblay Dept. Head
 3 Judy Feryn
 4 Vivian Hager
 5 John Malterner
 6 Dean Rieken

Math, the Magic of Numbers

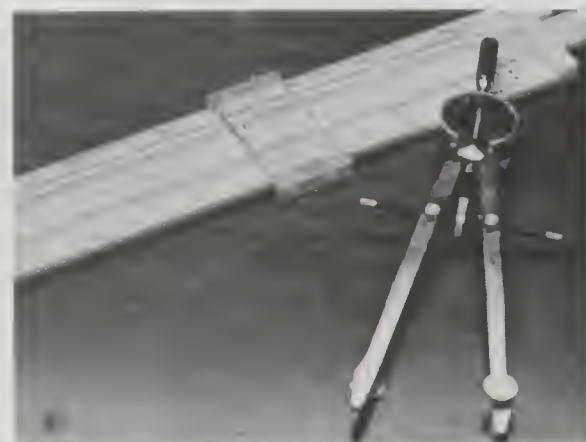

1. Burrill Exley, Dept. Head
2. Joseph Schauble
3. Gilbert Baker
4. William Nye

Science, the Discovery of the Unknown

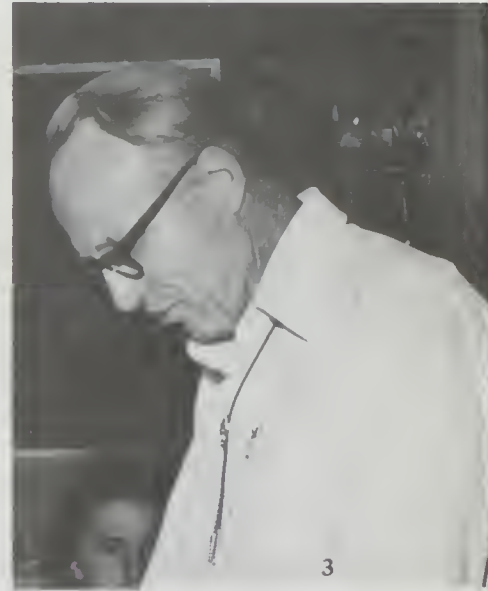

1. Raymond Simonson
2. Dan Olson, Dept. Head
3. George Smith
4. Orval Theisen
5. Mary Haugen
6. Dale Blair

*P.E., the
Development
of Personal
Health
Library, Key
to Research*



1



4



6

- 1 Jo Wendt
- 2 Hal Thompson, Dept. Head
- 3 Mike Greenwood
- 4 Terry Monk
- 5 Lucile Lill
- 6 Gayle Sander
- 7 Stella Mills, Librarian





Scope and Special Ed the Synthesis of Component Education



- 1 Joyce Johnson
- 2 Len Long
- 3 Sandra Bennett
- 4 Bernadette Charles
- 5 Sue Farris
- 6 John Farley
- 7 Marjorie Clemons, Anita Lyons
- 8 Margaret Gillingham

Cooks and Custodians Add Skill and Experience

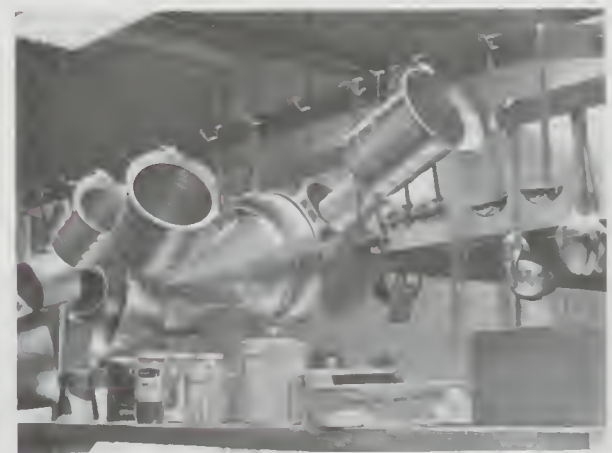

Sixty years of experience brings NC's students noon meals in various forms. Cooks prepare anything from hamburgers and milkshakes to three course meals. Each cook is assigned to a specific duty. From left to right, Top Row: Lois Fowler, Manager; Alice Druger, Ala Carte; Marcia Renouard, Salads; Florence Loreen, Cafeteria Asst.; and Marilyn Walker, Asst. Baker. Bottom row: Rose Engle, Asst. Cook; Nedra Ervin, Head Cook; Bea Murphy, Milkshakes; Lois Lawrence, Head Baker; and Gerry Novelli, Cafeteria Asst.

Always supporting the school, Alice Kruger replies, "Working with the students and organizations is the part of our job we enjoy."

Custodians pictured Left to Right are Merle Scott, Merval Hindricks, and Carl Hawkhalter. Not Pictured: Amy Garcia, Ray Berner, Geoffry White and Myron Jenkinson.





The 1973-74 Tamarack Staff would like to dedicate this year's Tamarack to our advisor, Mrs. Lynne McGarry, in tribute of our appreciation for the hard work, overtime hours, and dedication with which she has helped us all.

Not only has she been invaluable as an advisor, but also to many of us she has been a dear friend, who many a times doubled as a counselor.

"I welcome this opportunity to pay tribute to Mrs. McGarry and her dedicated spirit toward the Tamarack. She assumed the responsibility for production without training, but willingly put her shoulder to the wheel and has directed some fine yearbooks. In fact, according to my conversation with her, she has literally fallen in love with the assignment. Let me give my congratulations to Mrs. McGarry and this year's staff."

John [Name obscured]

"With deepest sincerity, thank you Mrs. McGarry for all your great efforts; without them this publication would not have been possible."

Your Tamarack Staff

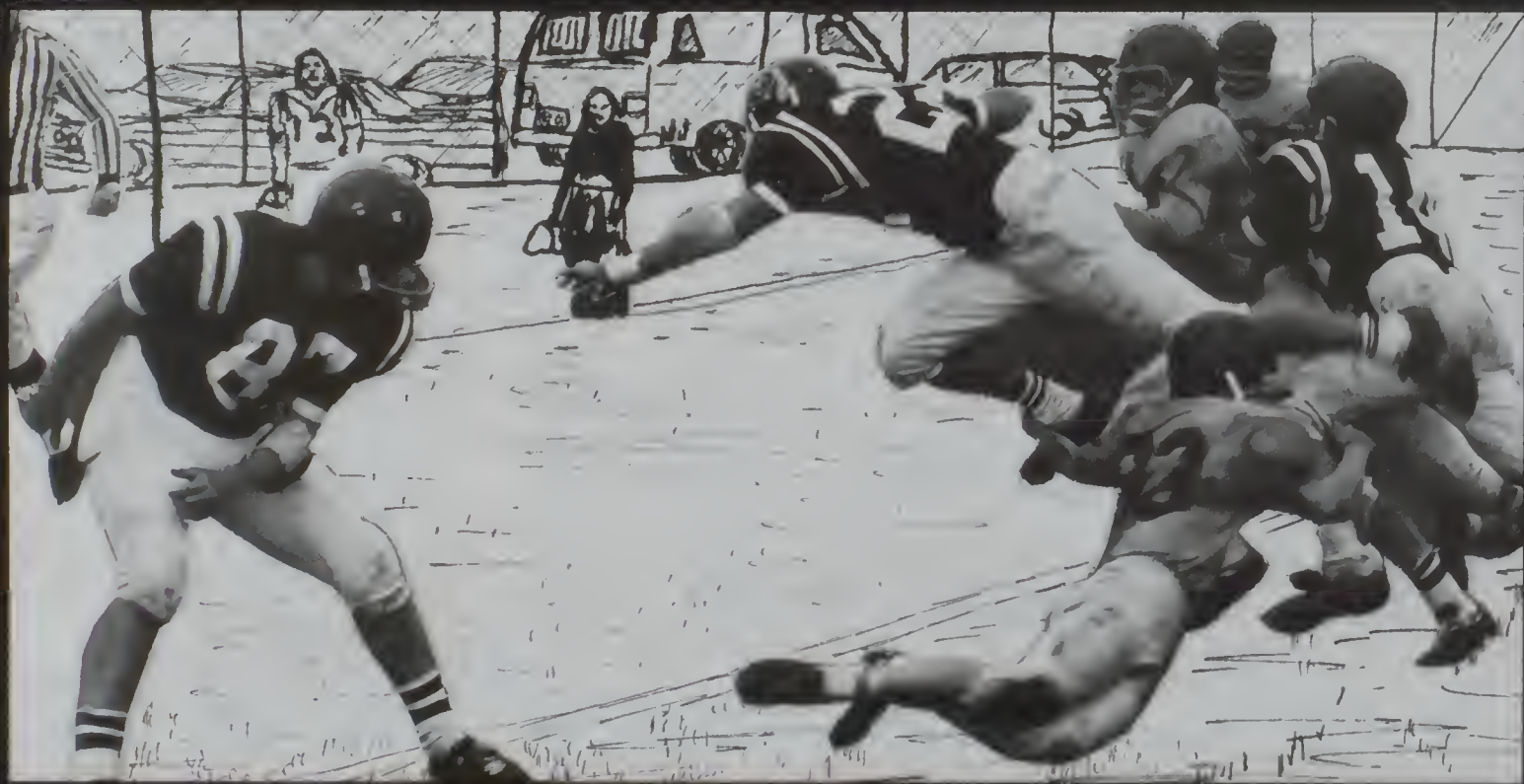

SPORTS

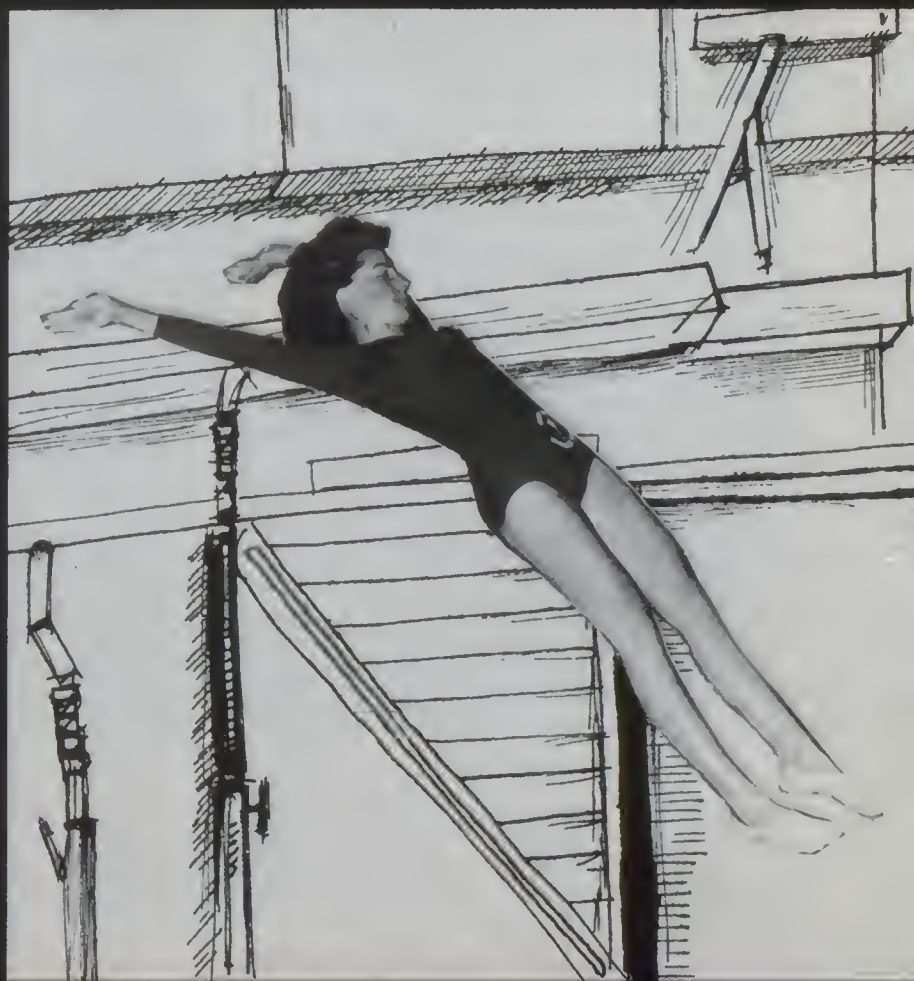
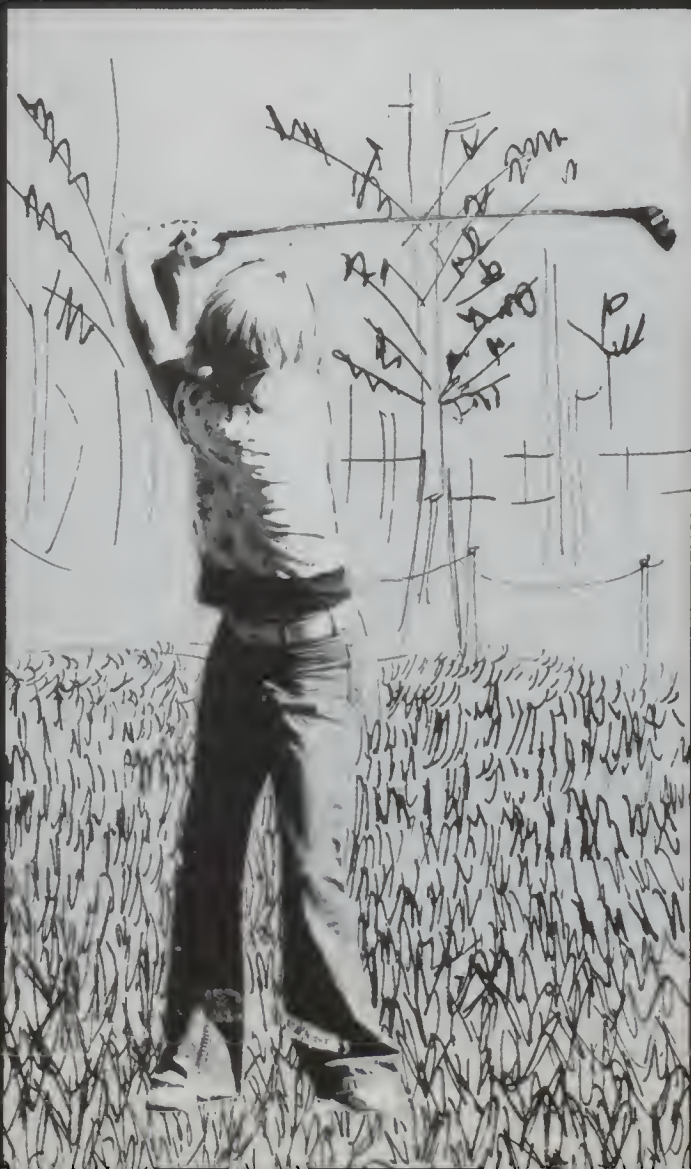
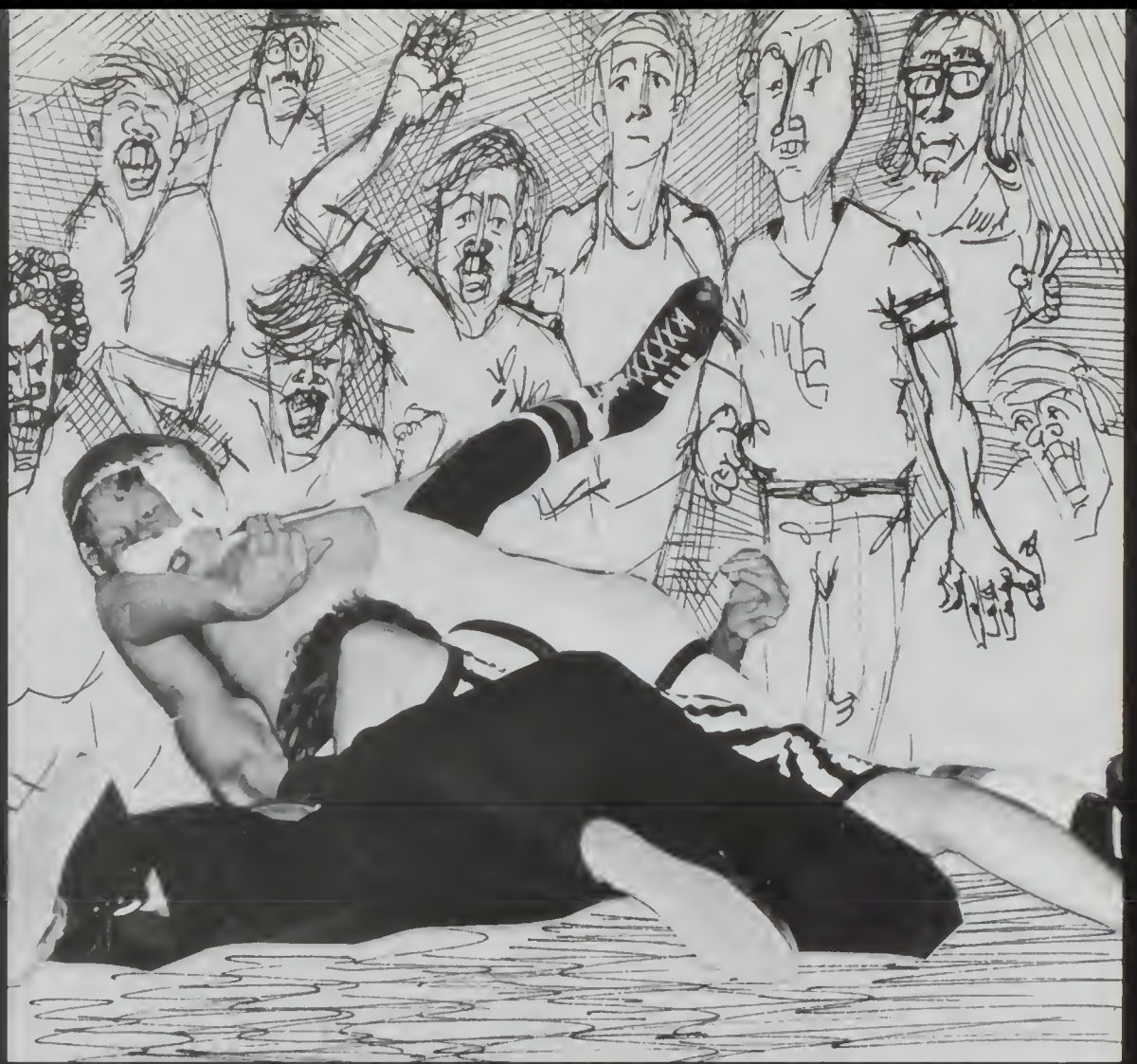

Games Lost; Spirit Prevails



Although the 1-8 record of the Varsity Football Team assumes a losing season, that assumption is only a part of the total picture. Coach Art Bauer sums it all up, "Even though we didn't win that many games, there was a lot of spirit."

Individual records were set by Rob Sivret and Rod Fort. Rob Sivret set an all-time career record for yardage gained by a pass receiver. His total of 816 yards topped the previous mark of 806. Quarterback Rod Fort won the passing division with 50 completions out of 128 attempts. Team captains were Wayne Davis, Del Johnson and Dan Sims.

The 1973 season was dedicated to a former team manager and friend, Gary Ashley, who was fatally stricken with cancer in 1972. Gary's spirit, determination and good sportsmanship were an inspiration to all who knew him and thus the team wore black wrist bands in memoriam.



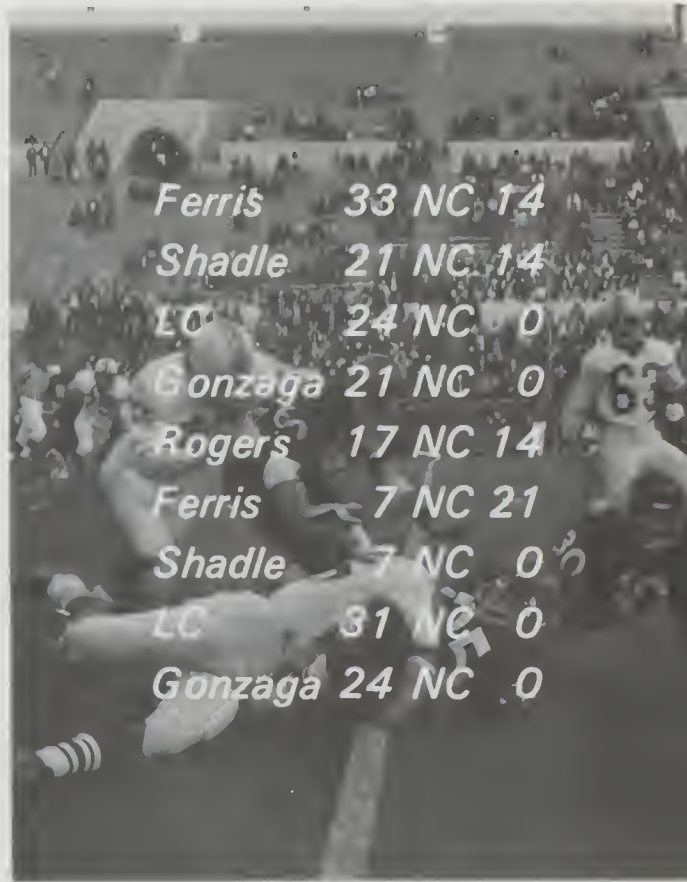

Ferris	33	NC	14
Shadle	21	NC	14
LC	24	NC	0
Gonzaga	21	NC	0
Rogers	17	NC	14
Ferris	7	NC	21
Shadle	7	NC	0
LC	31	NC	0
Gonzaga	24	NC	0



Team members are; Row 1 left to right; Jeff Davis, Bill Conboy, Casey Greer, Row 2; Dave Germain, Jim Kelly, Mark Thompson, Rob Sivret, Jeff Horton, Kevin Hylton, Damon Larkin, Ron Luttrull, Jeff Scott, Mike O'Brien, Dennis DeLozier, Coach Art Bauer. Row 3; Dave Salerno, Ken Wilkinson, Dan McNeal, Tim Anderson, Don Saffle, Del Johnson, Rod Glenn, Mark Galbraith, Darrell Maxfield, Rich Fink, Clayton Allen, Rich Ytreeide, Dale Snyder, Brian Trudeau, Mike Brian, Bob Kuehl, Corby Harris, Gary Retter, Coach Terry Monk, Coach Mike Weir. Row 4; Richard Moore, Ed Torrison, Wayne Davis, Jim Torrence, Ken Jackson, Rod Fort, Vic Kautzman, Doug Gisselberg, Phil Lefler, John Boudrey, Jim Cummins, Gerald Broadbent.

B-squad Undefeated Frosh take City Title



"It's great to be associated with champions! May you continue to be champions. Give every challenge your competitive best," was the remark made by Coach Chalich. The B-Squad Football Team took the City Championship for the first time in 20 years. They ended their season 8-0 with 2 overtime wins. The team captains were Al Washburn and Frank Realing. The Inspirational Player was Bill Gay. The Frosh Football Team tied for first with 3 wins and 2 losses. Coach Joe Schauble said, "I was pleased with the progress that the team made. Several of the players should help the Varsity Squad in the coming years." The team captain was Ted Anderson. The Inspirational Player was Dave Beardslee and the top tackler was Pat Warren.

B-Squad Football Team. Row 1. Left to Right: Mark Trudeau, Mike Othmer, Monte Allberry, Ed Fong, Lindsay Sivret, Mark Rollins, John Scott, Joe Lefler, George Luft, Bill Gay, Bill Waters, Kim Southwick, Del Carter. Row 2: Wayne Meyer, Steve Nelson, Jeff Sandaine, Al Washburn, Doug Vantine, Roger Patterson, Jim Stratton, Steve Lawson, Joe Eschenbacher, Corey White, John Bjordahl, Frank Realing, Stacy Rhea, Ray Overland, Terry Becker. Row 3. George Chalich - Head Coach; Bill Shepherd, Student Teacher; Chuck Provinsal, Barry Keene, Jim Boyle, Dave Brown, Sam Simmons, Eric Torrison, Sandy Sandaine, Bob Quam, Kevin Cafaro, Mark Benka, Randy Leslie, Bob Brown - Manager; Dale Blair - Assistant Coach.

Frosh Football Team Row 1 Left to Right: Kevin Devaney, Tom Hayes, Ted Anderson, Bob Moore, Tim Ormsby, Kelly Carpenter, Wayne Larson, Keith Carver, Mike Cowen, Terry Edin. Row 2: Bill Koch, Dave Quam, Bill Rose, Brian Williams, Tim Hepper, Brett Coffin, Daryl Wood, Scott Everett, Mike Hamblin, Rick Simon, Mark Jokinen. Row 3. Coach Schauble, Coach Lane, Terry Revard, Paul Swavely, Mike Wright, Craig Tesdahl, Pat Warren, Mike Samuels, Tom Lange, Dave Beardslee, Dave Smith, James King, Aaron Chandler, Dale Alexander, Coach Greenwood, Kevin Southwick.



The fall season of Boys' Golf proved very fruitful as the team went undefeated 5-0. Also they took third place in All City. Anticipating continued success in the spring, the team hopes to go to State and expects to place no less than second in City Competition.

Members of the team are, Row 1 Left to Right: Dwight Mizoguchi, Martin Gronberg, Danny Wunderlicht, Jon Streng, Keith Worman. Row 2: Coach Bland, Pat Stare, Jerry Sattler, Craig Mason, Mike Wright, Chris Mitchell, Mike Dunning. Not pictured: Dave Thompson, Steve Sivret and Don Swanson.



Boys Golf Up to Par

Cross Country scores another winning season. Taking second in City, and second in District, the team has been defeated only four times in the last four years. Going on to State Competition, for the fourth consecutive year, they placed sixth.

Cliff English advanced to second place on the Hall of Fame Board which honors the best runners in North Central's history.

"The runner is blessed. No one tells him what he should feel - he experiences it." Coach Len Long.

Team members are: Cliff English, Greg Garbarino, Steve Daley, Tom Domini, Ron Emter, Fred Etten, Dave Cathey, Dan Baron, Greg Gower, Martin Heimbigner, Jim Summers, Jerry Orth, Tom Carey, Steve Martin, Mike Coffey, Tom Orth, Mike McLaughlin, Dan Erickson, Ron Cornwell, Rick Mitchell, Larry Roberts, Mark Matern, Frank Kane, Bob Fitzsimmons, John Carroll, Tim Winestorfer.





*Harriers
Keep on
Truckin'!*



Desire and Determination Evident

"Desire and determination were evident in this year's basketball team," says Varsity Basketball Coach, George Chalich. With only 2 returning lettermen with which to work, Coach Chalich had to experiment to find a solid starting five. Their early season record of 3-12 was deceptive as they fought hard in all of their games. The team was made up of 6 juniors and 6 seniors.

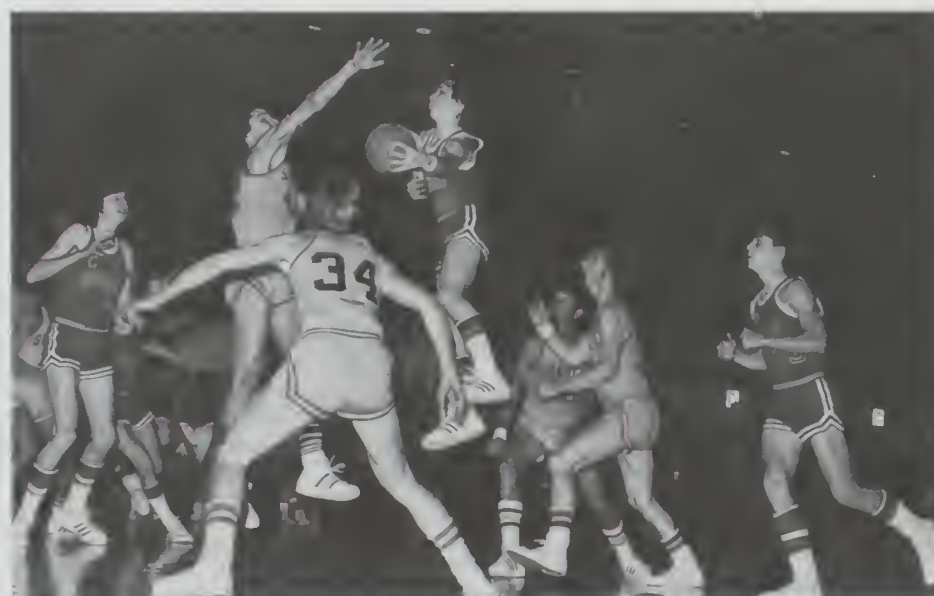

L. to R. Front row: Bob Hunt, mgr; Les Ackerman, mgr; Don Barnes, Ken Wilkinson, Chris Mitchell, Gary Retter, Rob Sivret, Jeff Horton, Bill Siekerman mgr; Second row: Coach Betts, Rod Fort, Ken Jackson, George Mercer, Mitch Bright, Mark McLeod, Dale Snyder, Coach Chalich.





J.V. members are left to right:
Paul Carlile, Mike Littman,
Steve Sivret, Mike Larson, Brad
Campbell, Jim Belyea, Back
row: Coach Betts, Dan
McNeal, Dave Lill, Rich Fink,
Ed Torrison, Don Saffle, Frank
Juliano, Sandy Sandaine, Ken
Saywers.

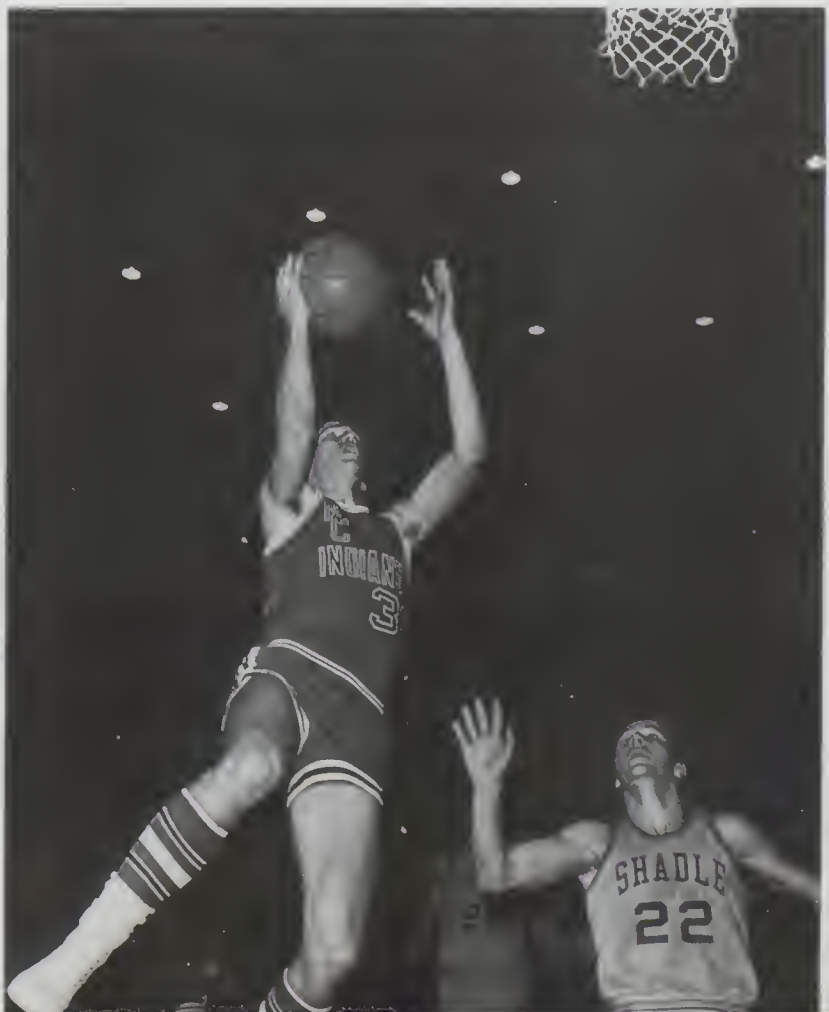

Teams Show Hustle

The "B" Squad showed much promise of things to come. They learned the concept of basketball as a full court game. "The full court press and the fast break, along with the idea of always putting the pressure on the other team, really made things happen for the "B" squad."

Without any "Superstars", the N.C. frosh team had to depend on balance for its successes. Team members are, Front Row; L. to R. Greg Welton, Steve Morris, Dana Elkhart, Pat Warren, Kevan Southwick, Bill Rose, Jim Sumners, Second Row; Rick Holm, Dale Alexander, Tom Hayes, Martin Heimbigner, Craig Person, Larry Whipps, Bill Wiggins. Third Row; Bret Coffin, Paul Swavely, Dave Beardslee, Mike Wright, Dan Schmitt, Dan Wunderlich.



B-Squad members are, L. to R. Tony Lockridge, George Luft, Craig Mason, Daryl Hanson, Bernie McBride, Dan Wickens, Roger Patterson, Brad Bowman, Joe Eschenbacher, Roger Naslund, James Wald, Ed Fong, Gary Pohle, Gary Snow, John Graves, Lindsay Sivret, Jeff Hall, Coach Pat Clark.

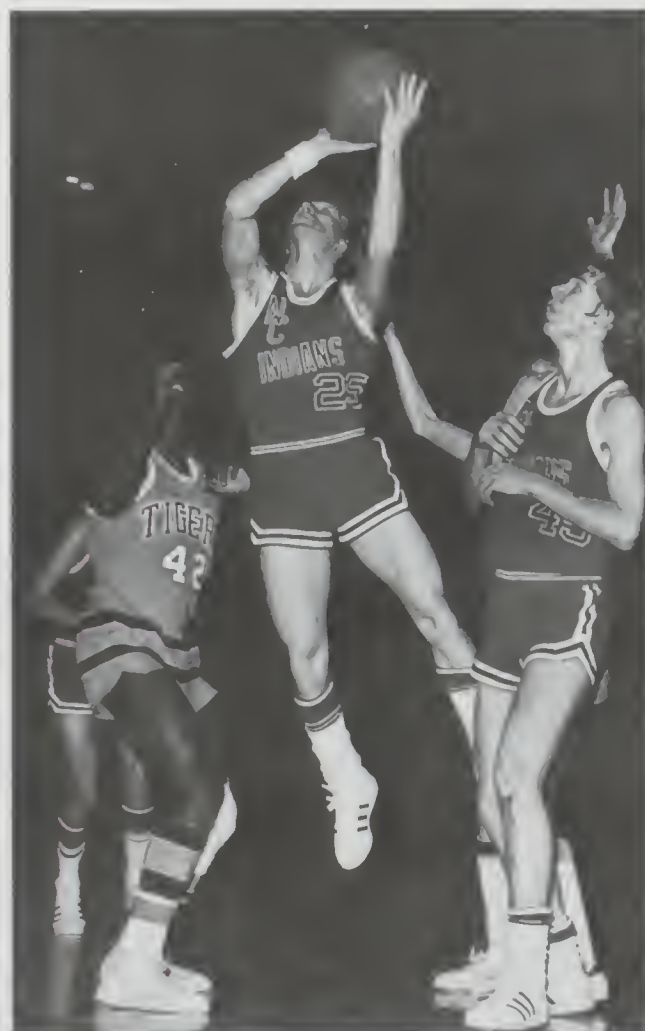



Junior Varsity, B Squad Work on Technique



L. to R. Front Row: Kevin Wakefield, Chris Salvage, John Rabb, Tom Carey, Sonny Hoisington, Pat Henry, Greg Whipps, Gerald Hegal. Top Row; L. to R. Kevin Devaney, Dan Houk, Ken Robideaux, Mark Alexander, Aaron Chandler, Jim Stratton, Mark Rollins, Larry Collins, Sam Simmons.

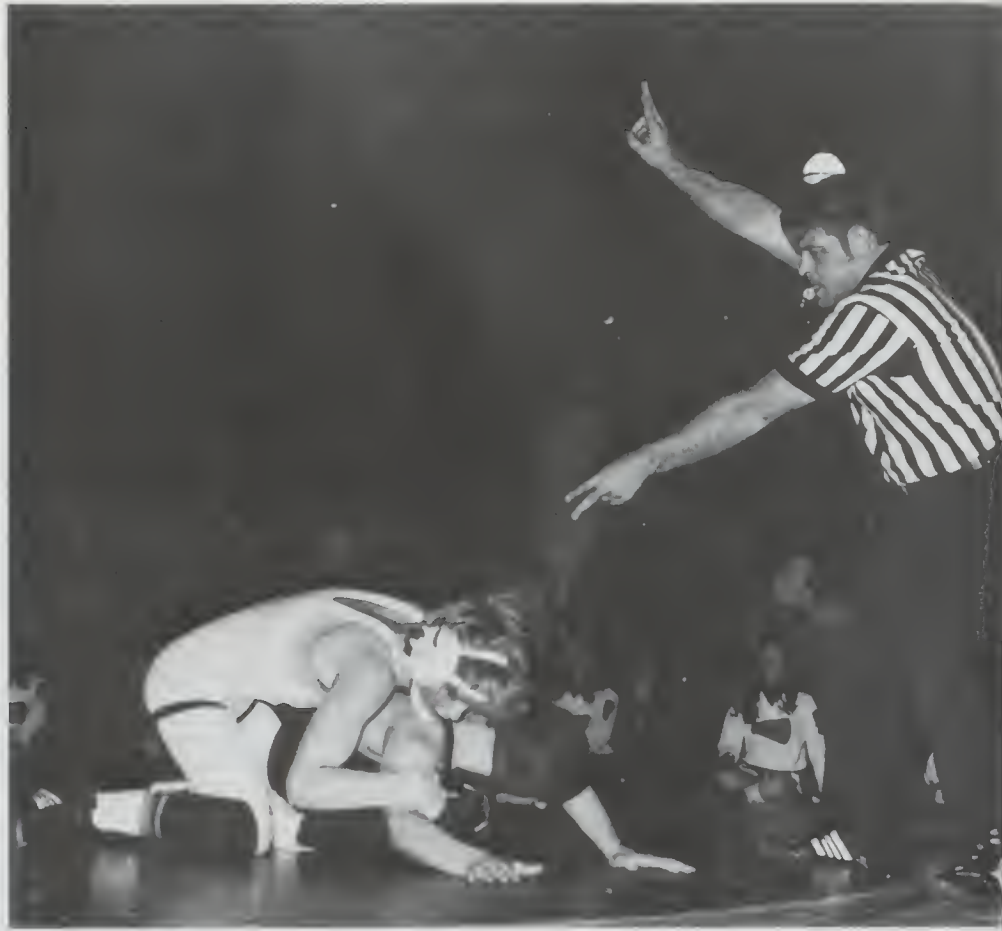

Picture L. to R. Front row: Tom Wines, mgr; Mark Matern, Bob Johnson, Bob Peeler, Larry Bush, Mark Houk, Steve Vaughn, Ron Bynum, Brian Dewar, Top row: Coach Weir, Mark Trudeau, Jim Worthington, Ken Moe, Mark Thompson, Damon Larkin, Gerald Broadbent, John Realing, Jim Torrence, Dennis Delozier, Jim Panknin



NC Matmen Strive For Perfection

The N.C. Wrestling Team started out the season with a 1-4 city league record. They have possible state champions in Larry Bush and Steve Vaughn, both undefeated in league. The team worked hard every day in practice trying to lose weight for the matches or improve their wrestling technique. They will be going after a herth in the regional and state meets.



Varsity Baseball Stresses Defense



Balance and teamwork are two significant words describing this year's varsity baseball team. They had six returning lettermen: seniors, Rob Sivret, Del Johnson, John Hare, Dennis DeLozier, and Juniors Don Saffle and Dan McNeal. Defense was stressed most this year by coach Mr. Al Manfred. The team looked strong in their early games, making it hard to find any weaknesses. The team also participated in the annual spring vacation tournament with teams from all over the northwest.

Pictured above L to R Row 1: Todd Butt, Jim Kelly, John Hare, Greg Whipps, Steve Nelson. Row 2: Coach Al Manfred, Chris Hare, Don Barnes, Dennis DeLozier, Rod Glenn, Del Johnson, Rob Sivret, Dan McNeal. Row 3: Assistant Coach Marv Richardson, Scott Herzer, Dale Snyder, Bob Kuehl, Bruce Lee, Don Saffle, Frank Realing, Frank Juliano, Jeff Crouch-mgr.



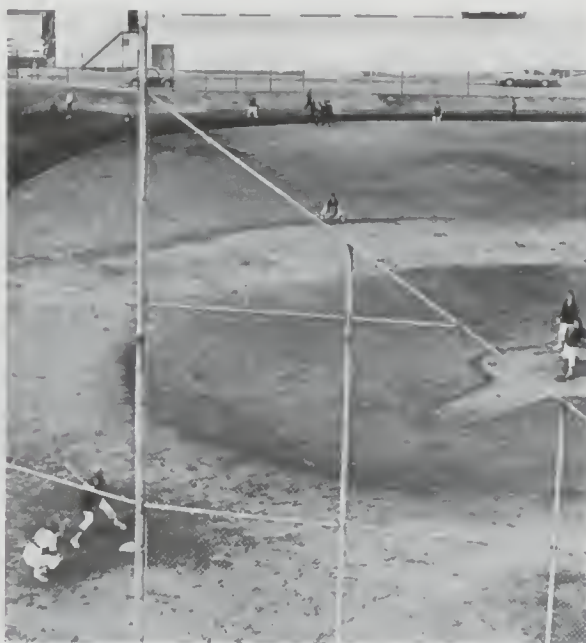
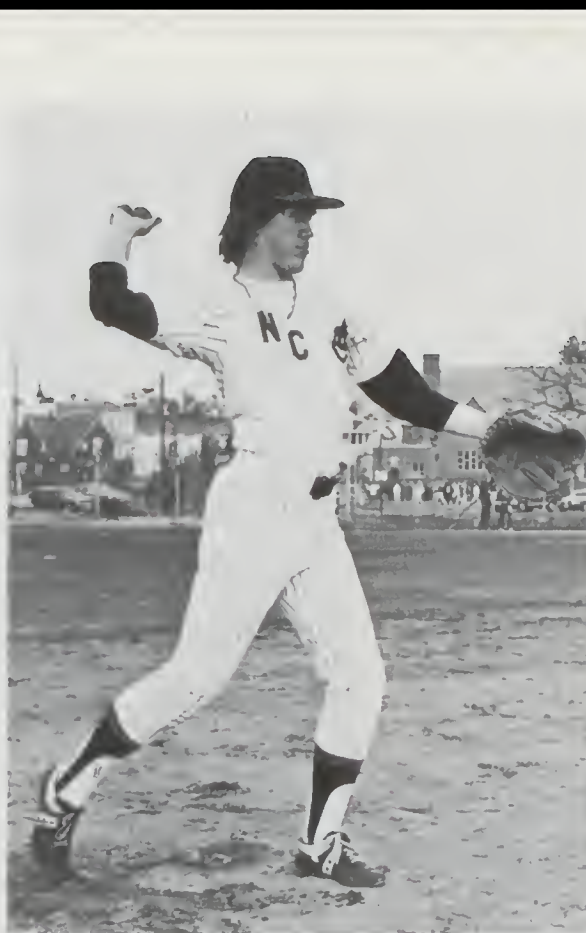

B-Squad, Frosh Work Hard To Gain Perfection

B-Squad, pictured below L. to R., bottom row; Jeff Davis, Mike Warman, Mike Henry, Pat Henry, Mark Lee, Brian Sampson, Dan Houk. Second row; Tim Clemenson, Gary Hustad, Bill Gay, Gary Snow, Jim O'Connor, Steve Renz. Third row; Roger Naslund, Doug Van Tine, Alfred Washburn, Coach Terry Monk.



Frosh Baseball, first row L. to R.; Scott Everett, Jim Klentschy, George Lee, Martin Heimbigner, Tom Hayes, Jerry Orth. Second row; Stan Decker, Daryl Wood, Andy Carver, Morrie Keeling, Scott Brooks. Third Row; Coach Montroy, Kevin Cafaro, Aaron Chandler-mgr, Alex Wellbrink.





N.C. Swim Team Reactivated

"Swimming is not an easy sport;" states Coach Ron Walker. "It takes a lot of pride and dedication." The Boys' Swim Team is back after a season's absence. Even with the year's loss they still have returning lettermen from the 1971-'72 season in Ron Sanders, Clayton Allen, and Leigh Hawley.

Team members left to right in water; Ken Lattin, Guy Sims, Leon Russell, Rick Simon, Al Sanders, Clayton Allen, Leigh Hawley, Ron Sanders. On deck; Coach Ron Walker, Terry Edlin, Steve Boswell, Loren Boles-Manager. Not Pictured, Bill Koch, Bob Kuehl.

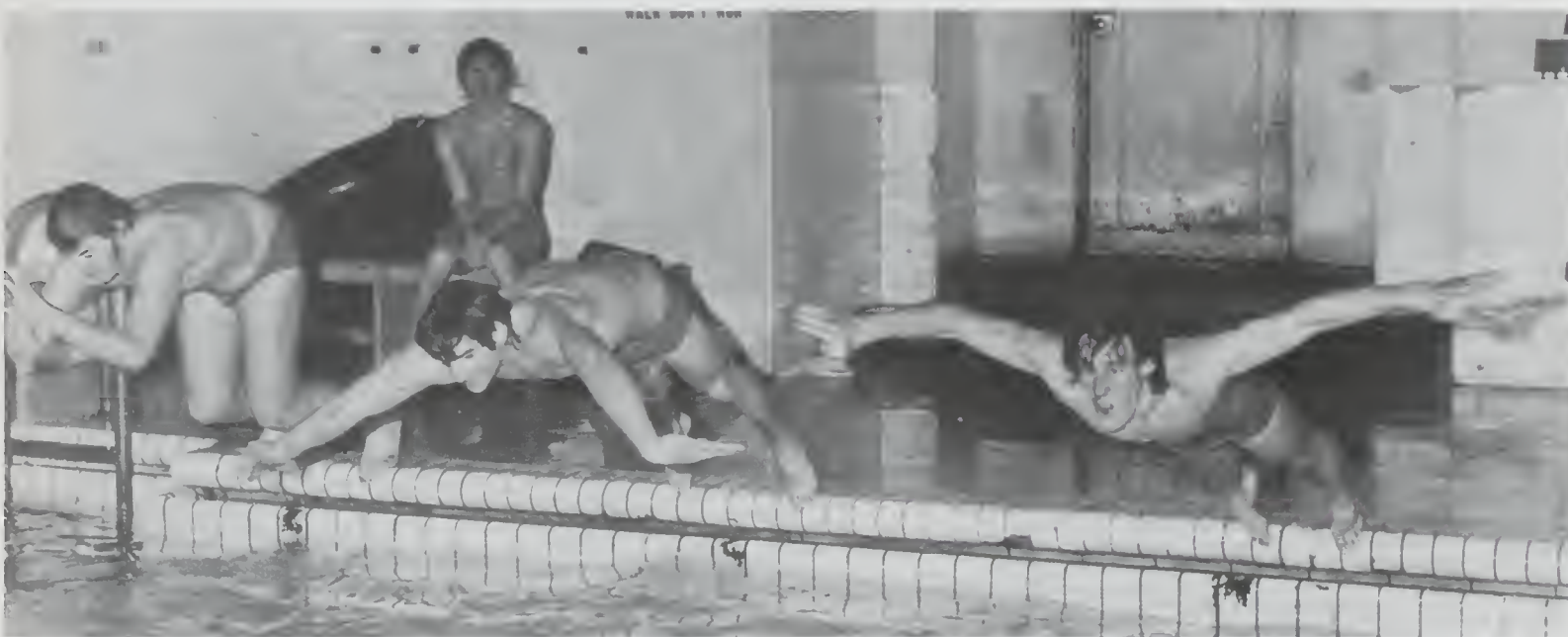

NC Tracksters Off To Running Start

"Track is a sport with many different events which let a small person compete without penalizing him for his size," remarks, Varsity Track coach, Mr. Joe Schauble. The Varsity Track Team had eleven returning lettermen but were hoping for a larger turnout. Coach Schauble said the team is strong in the events of distance, hurdles, and pole vaulting. Mr. Mike Greenwood is the team's assistant coach.

Team members are (left to right) Seated: Ray Overland, Bill Siekerman, Marc Thompson, Barry Keene, Jeff Horton, Mike O'Brian, Dan Mendenhall, Ron Luttrull, Rick Ytreeide, Tom Orth, Ron Empter, Rick Mitchell, Wayne Meyer, Row 2: Stacy Rhea, Kendall Krebs, Ron Cornwell,



Dave Cathey, Cliff English, Doug Swanson, Clayton Allen, Jeff Sandaine, Boh Fitzsimmons, Larry Roberts, Dan Erickson, Roger Patterson, Row 3: Coach Joe Schauble, Coach Mike Greenwood, Randy Briggs, Stan Fitzsimmons, Sam Simmons, Joe Summers, Wayne Davis, Doug Gisselberg, Gerald Broadbent, Dave Brown, Ed Torrison, Rick Geist, Jeff Revard, Leigh Hawley, George Luft, George Hatch, Greg Garbarino.





Pictured below L to R.; Mike Cowen, Larry Sayler, Bill Rose, Steve Martin, Steve Rabb, Marvin Wilson, Jim Summers. Second row; Coach Len Long, Mark Jokinen, Mike Wilhite, Tracy Reida, Greg Gower, Dave Beardslee, Rick Simon, Terry Revard, Terry Edlin.



Netters Win Greater Spokane



"They've always been a good team with an unlimited amount of dedication," remarked Coach Walker. He was speaking, of course, about the Boys' Tennis Team. Among their many accomplishments was the joint effort with the Girls' Tennis Team to win the Greater Spokane Tournament. They will be prime contenders for the city championship this spring.

Varsity players are: Row 1 Left to right, Dave Dewar. Row 2 Loui Arnold, Mike Henry, Row 3 Coach Ron Walker, Mike Adams, Brian Huey, Jim Panknin, Jim Nelson, Dave Lill, Brian Duer.

J.V. players are: Rick Henry, Pat Henry, Jerry Windishar, Tom Wine, Coach David Thomas, Jeff Ahrendt, Bernie McBride, Glenn Morris. Not pictured - Steve Grote, Bob Griffiths.



Dedication- Reason for Success

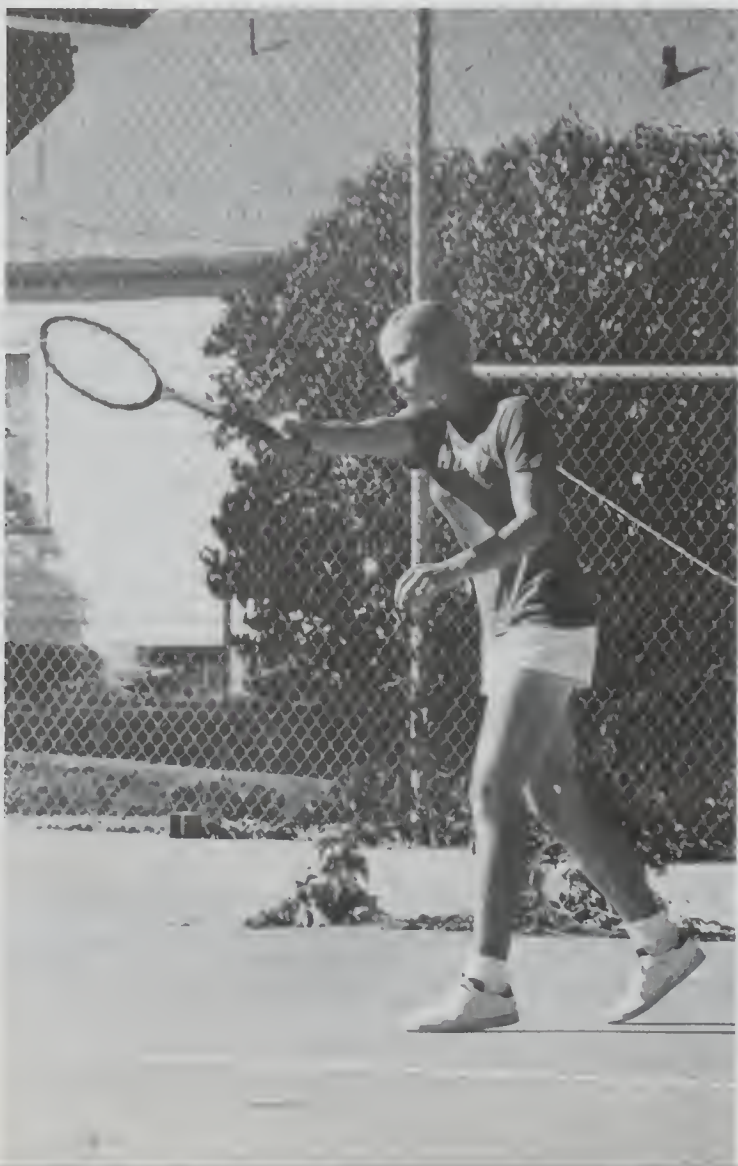

Why has the Girls' Tennis Team been so successful in the past? "Because of the spirit and dedication of the varsity members which has been traditionally inspired by the teams before them," says Coach Lucille Lill. Outstanding play was shown by team members in all three tournaments: Greater Spokane, Inland Empire and State. Judy Cutler was named the Sports Writers' Association Student Athlete of the Week in October for her tennis ability. The team has won the City Title nine consecutive seasons. A spring win would make it five years in a row.

Varsity: Row 1. Linda Wiggins, Judy Cutler, Tami Fong, Jocelyn Lill, Jody McNeal. Row 2. Bev Giese, Char Dickey, Julie Engle, Chris Hamilton, Deanna White, Shawn DeLong, Renita Dimico, Jan Martin, Melinda Farrer, Sandy Pence. J.V.: Row 3. Terry Hill, Theresa Houim, Chris Sliz, Linda Broadbent, Regina Kimball, Sue Brechbill, Debbie Nelson, Betty Scoles, Mary Jane Hedemark, Tracy Sims, Annette Calder, Barbara Fulton.

Injun Pride— We've Got it

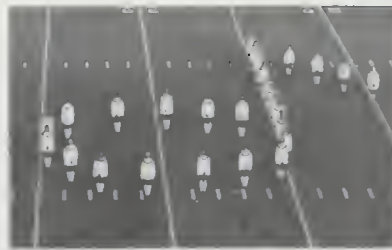

The Red Feathers are a group of junior and senior girls with a lot of pride and dedication towards North Central. Main activities were performing during football halftimes, caroling at Lilac Plaza and Madison North Convalescent Centers, cheering at basketball games and wrestling matches, and presenting their annual dance. This year's theme was "A Touch Of Dutch." To raise money for their trip to Wenatchee for the Apple Blossom Parade, they presented a con, "Dick Clark and his All-American American Bandstand." The Red Feathers closed the year by marching in the Torchlight Parade.

1. (left to right) Row 1. Rohin Panogos, Linda Gonzales, Merri Burden, Tami Fong, Pam Rollins. Row 2. Judy Somerville, Lily Huey, Kathy Jo Fletcher, Debbie VanDoren, Gloria Hoisington, Dona Nelson. Row 3. Doreen Becker, Colleen Whitworth, MerrieLynn Krumland, Chris Carey, Lori Evenson, Jenny Evenoff. Row 4. Theresa Remondini, Sharon Devaney, Kathy Snyder, Cindy Farris, Rhonda Ziegler, Ann Morris. Row 5. Sue Williams, Emily Cox, Denise Ralph, Patty Lewis, Wendy Ballard, Janice Clark. Row 6. Meralce Eckhart, Sue Best, Sharee Bush, Teresa Olander, Donna DeHart, Shari Tesch. Row 7. Linda Hebert, Jody Faber, Pam McKenney, Judy Cutler, June Othmer, Sue Radmer. Row 8. Renee Christiansen, Bonnie Kostecky, Jonica Keel, Valarie Griffiths, Marie Wagner, Claudia Slusser. Row 9. Ronna Jo Ricco, Elaine Besecker, Jennie Green, Stacy Wright, Jocelyn Lill, Barb Reichert. Row 10. Cheryl Shawlee, Les Williams, Nancy Hedemark, Lori Stueve, Chris Verge, Eddy Hanson. Row 11. Janet Ahrendt, Debbie Porter, Jan Martin, Linda Wiggins, Sue Brechbill, Norma Olsen, Debbie Nelson.

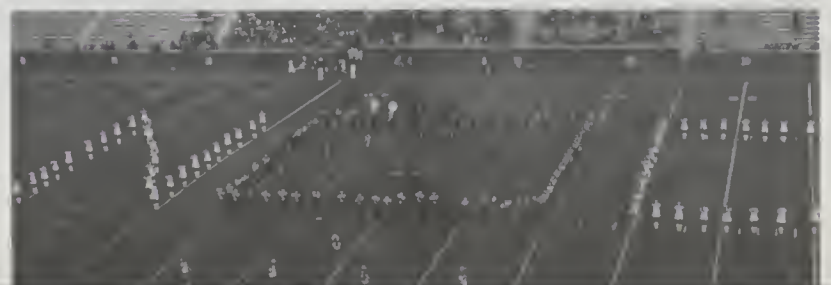

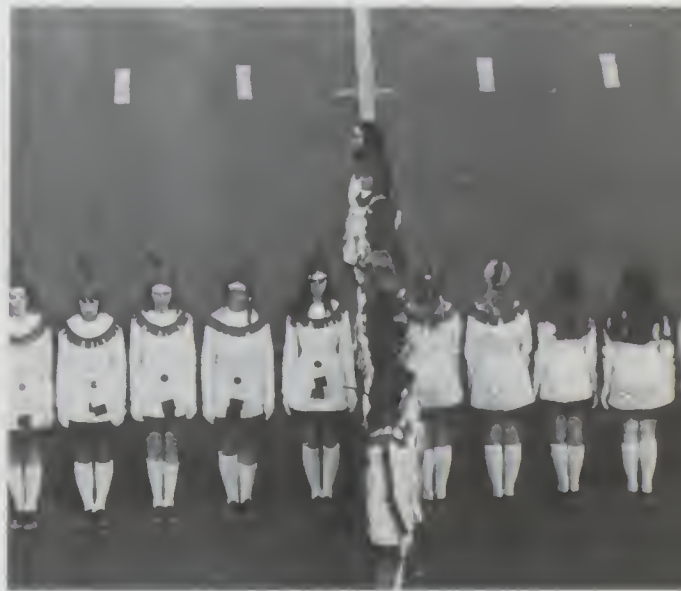
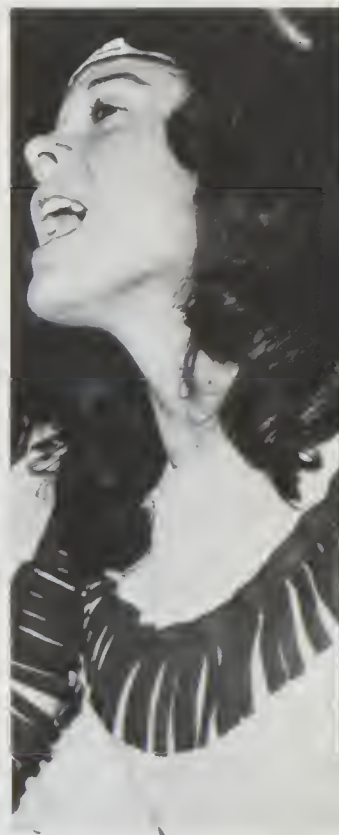

RED FEATHERS PRESENT...

A Touch of Dutch

FRIDAY, FEB. 8
9.00 to 12.00 pm
TICKETS \$2.00 per couple
BAND: LIGHT FALL

(DRESSY SCHOOL DRESS)

Girl ask Guy

Guy can ask Girl too!

Officers: Top (left to right); Fall Co-Chairman, Spring Chairman-Elaine Besecker, Spring Co-Chairman-Nancy Hedemark, Fall Chairman-Janet Ahrendt. Middle; Fall Historian-Sue Williams, Fall Secretary-Jennie Green, Spring Historian-Kathy Snyder, Spring Secretary-Les Williams. Bottom-Mrs. Sander-Advisor, Fall Sgt. at Arms-Lori Evenson, Fall Sgt. at Arms-Shari Tesch, Spring Sgt. at Arms-Tami Fong, Spring Sgt. at Arms-Jonica Keel.



Chairmen: Upper left, Sue Radmer-Football. L. to R. Cindy Farris-Wrestling, June Othmer-Spring Sports, Lily Huey-Basketball.



Cheerleaders Express Spirit, Enthusiasm, And Pride



The Varsity Cheerleaders are chosen every spring. Tryouts consist of a written test plus individual and group cheering in front of judges. The cheerleaders spent the entire summer working out from 2 to 4 hours each day. They spent 5 days at camp in Ellensburg where they learned cheers routines, crowd psychology, and competed for ribbons. They were awarded a blue, superior; red, excellent; and a white, outstanding ribbon for their skills. Cheering at all the various sports' events, painting spirit posters, making tags, performing in Girls' League functions and putting on pep cons have been the cheerleaders' activities.

This year's cheerleaders were: Cindy Farris, Lily Huey, Jocelyn Lill, June Othmer, Sue Radmer, Bertie Timm and Chris Verge.

Majorettes Practice, Perform, and Entertain.



Majorettes spark spirit during halftime performances, parades, and cons. Strenuous practices produce the many routines that accompany traditional marches, pop hits, and our own "Red and Black". Head majorette Sharon Devaney, Patty Lewis, Wendy Ballard, and Eddy Hanson learned new techniques at summer camp in Leavenworth, Washington. Their advisor is Mrs. Gayle Sander.



Girl Golfers in Action

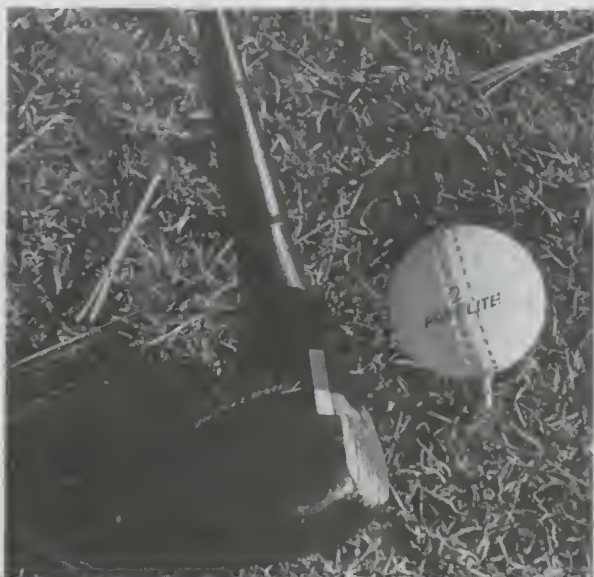

North Central's Girls' Golf Team placed fourth in the city for the fall season. Besides competing against the other city league schools, the girls compete against each other for positions on the team. This year it was a very young team. The last three varsity positions are occupied by freshmen. Practices are held on Mondays and Thursdays throughout the season and matches are held each Tuesday at Down River Golf Course. Positions are: 1. Donna DeHart 2. Stacy Wright 3. Debi Adams 4. Dawn Lemon 5. Sue Worthington 6. Billie DeHart. Alternates are Laurie Hill, Jenny Wise, and Perry Verge.

Variety Of Sports Interest Girls



Intramural activities give North Central girls a chance to be involved in sports. These activities include volleyball, badminton, basketball, tennis, softball and twirling. Not only do the girls compete against one another, but also against other city schools. This year NC has had one of the highest turnouts in intramurals of any of the city schools.



Pride Was Their Guide



Guided by pride, the North Central Girls' Gymnastic Team started their season by placing fifth at the Spokane Invitational Meet. Ten girls participated. Members of the team have placed in every meet in all six events. The individual scores have improved since last year.

Front row, left to right: Ann Morris, Judy Cutler, Kathy Johnson, Jacinta McKoy, Renee Christianson, Terry Retter, Jan Martin, Chris Verge, Barb Reichert, Sue Radmer, Kim Devaney, Dara Sivret, Pat Snyder. Coach: Mrs. Gayle Sander. Back row, left to right: Hope Munyan, Jean Munyan, Kim Cardwell, Jenny Evenoff, Leslie Grothe, Karen Cathey, Sandy Pence, Donna Carter, Sue Worthington, MerrieLynn Krumland, Kelli Mitchell, Katie Garrity, Inex Brown.

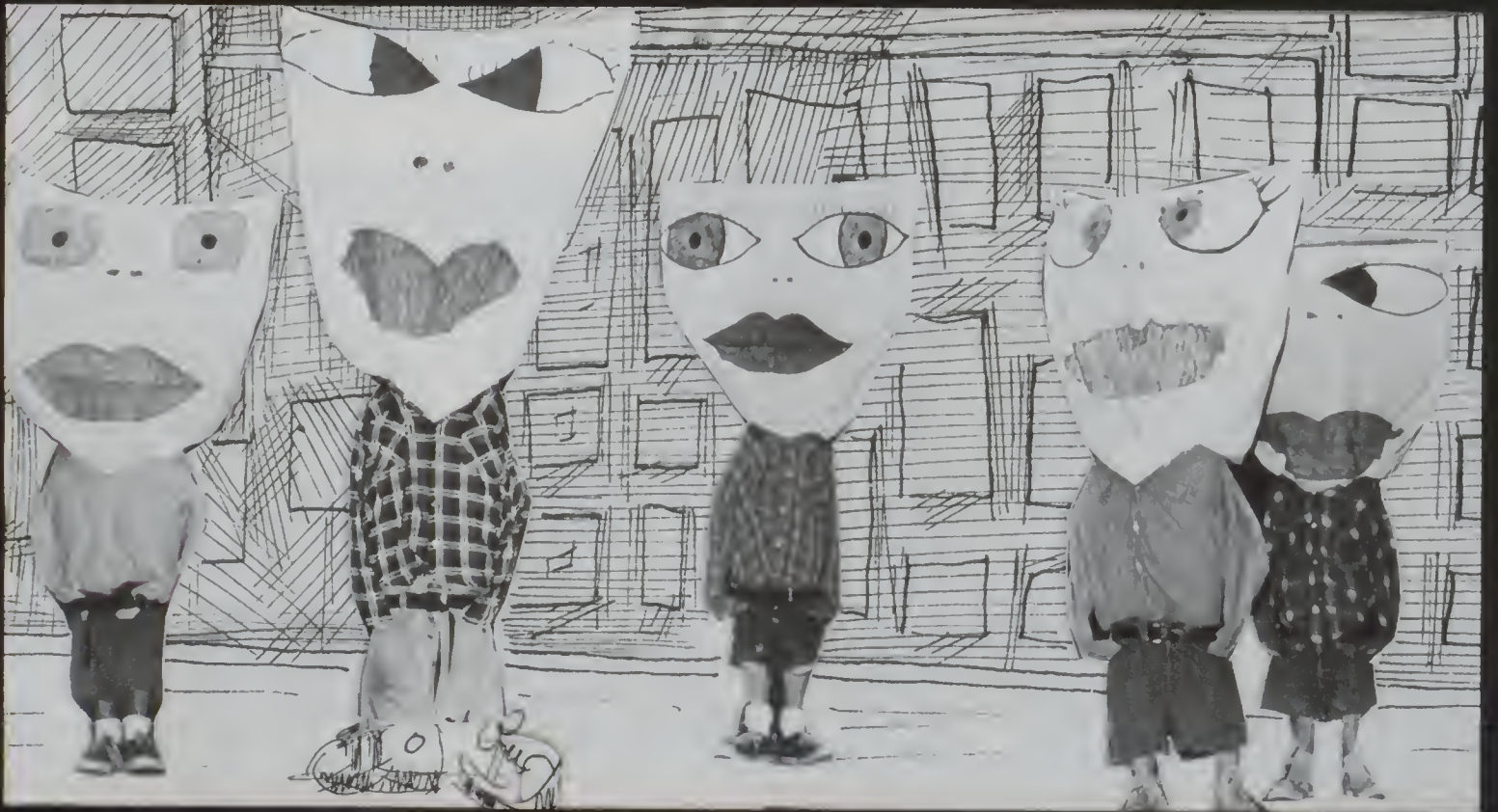

ORGANIZATIONS



Tamarack—"74"

It's an Experience



1. Debbie Adams - Co - editor, Gloria Hoisington - Faculty Editor, Gerry Golik - Classes, Academics.
2. Sue Allen - Business, Faculty, Marc Tumlinson - Co - ordinating Editor.
3. Miss Melaine Walker - Student Teacher, Mrs. Lynette McGarry - Staff Advisor.
4. Sue Robinette - Jr. Business, Productions.
5. Suzanne Best - Organizations, Meralee Eckhart - Ads.
6. Jim Nelson - Photographer, Brad Rich - Head Photographer, Charles Caraway - Photographer, Don Anderson - Photographer, Mr. Joe Jonas - Photography Advisor.



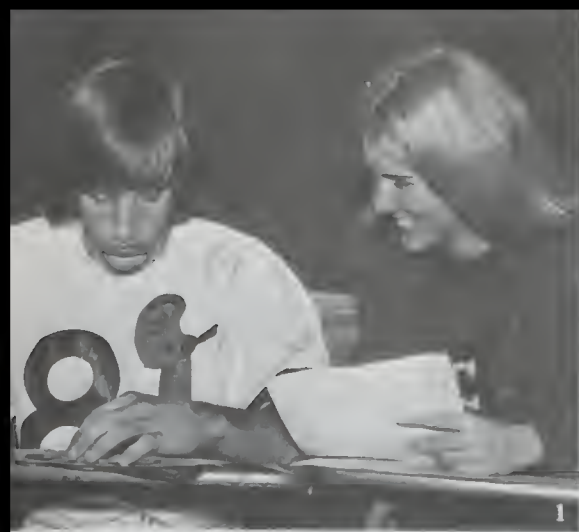

Caught up with the spirit of Expo '74 and the new face of the city this year's annual staff was inspired to experiment with new techniques in pictorial journalism, including effective use of spot color, creative visual effects, and - you guessed it-paper dolls!

For Rest and Relaxation, the staff enjoyed a "group therapy" party at Mrs. McGarry's house, a final deadline dinner, and a preview breakfast at Sambos.



1. Rob Sivret - Boys' Sports. June Othmer - Girls' Sports.
2. Ronna Jo Ricco - Layout Editor.
3. Debbie Akers - Copy Editor, Productions. Lori Harker - Copy.
4. John Jenson - Artist, Mark Luna - Artist, Mrs. Barbara Eddy - Art Advisor. John Greer - Artist.
5. Sue Radmer - Organizations.
6. Donna DeHart - Editor in Chief.
7. Pam Rollins - Senior Editor, Judy Nickerson - Seniors.

Advance Planning Results in

Fun-filled Activities

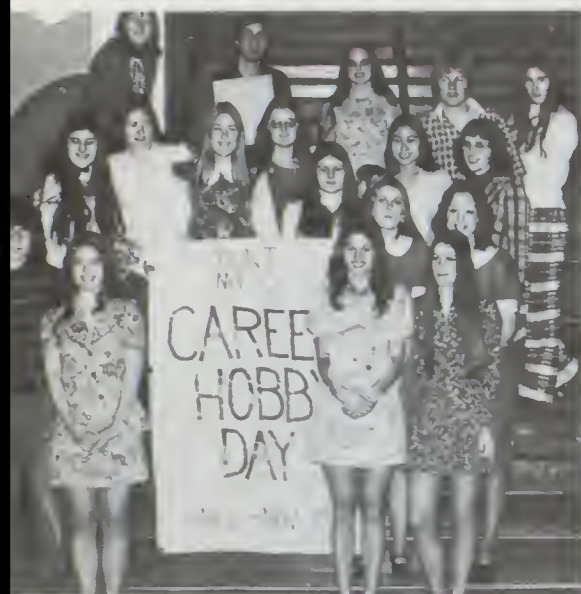

The Fall A.S.B. Officers held activities to appeal to all groups of students. Several mixers, a semi-formal Christmas Dance, speakers from the community, tricycle relays, a bicycle rally, co-rec evenings and a ski night were among the many events.

1. Free Form Committee: Kris Haskins, Walt Goe, Denise Ralph, Scott Herzer, Barb Reichert, Lori Auger (chairmen), Debbie Adams, Deanne Grier, Jennifer Wise, Lily Huey, Wilda Hatch, Julie Pittman, Stacy Wright, Jana Kimpel, Jeff Knight, Patty Bafaro, Renita Dimico, Sue Best.

2. A.S.B. Fall Officers; Terri Martin-Treas., Scott Gallaher-V. Pres., Kathy Snyder-Sec., Steve Boswell-Pres., Mike Ormsby-5th. Exect. Advisor-Mr. Dean Reiken

3. Dance Committee; Elaine Besecker-chairman.

4. Concessions Committee; Stacy Wright, Kris Munson, Karen Cebert, Allison Cadby, Sandy Baron, Wally Wares, Claudia Slusser (chairman), Colleen Whitworth, and Kim Southwick.





1. Pep Con Committee: Marc Kroetch, Walt Goe, Rob Sivret, Del Johnson, Vic Kautzman, Mrs. Sander; 2nd row: Kevin Hylton, Rod Glenn; 3rd row: Janis Schmahl, Les Williams, Judy Somerville, Sue Best, Louise Johnson; 1st row: Tami Fong

2. Publicity Committee: Chris Verge, Nancy Hedemark, John Greer, Dave Teague (chairman); George Mercer

3. Elections Committee: Kathy Jo Fletcher, Sheri Tesch, Janet Ahrendt, Dave Teague, Walt Goe, Kim Devancy, Steve Clifton, Jennifer Wise, Deanne Grier, Sue Hirst (chairman); Becky Stichweh, Sue Brechbill

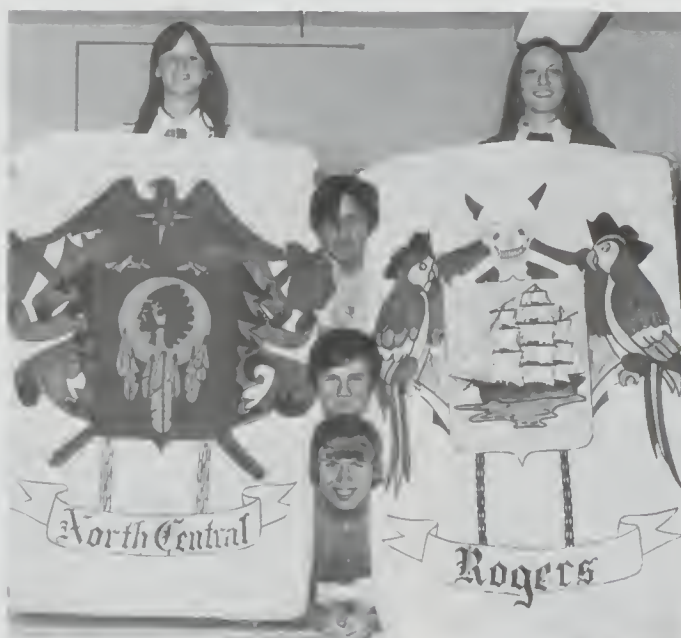

Fall Girls' League

Prosper From Successful Activities



Hours of effort made the Fall Girls' League activities successful. Officers were aided by advisors; Mrs. Bunn, Mrs. Mountain, and Mrs. Butterfield. Heralding the school year, the League held the traditional Big and Little Sister Party to welcome all new girls to NC. September's Kickoff Week included The Banana Eating Contest, Three-Legged Races, Tug of War, Toilet Paper Race and on Tuesday, the Dad-Daughter Dance. Other fall activities were the Sadie Hawkins Dance, The Christmas Boutique and Santa Pictures.

1. Girls' League Fall Officers: Patty Lewis-V.Pres., Nancy Hedemark-Pres., Debbie Nelson-Treas., and Sharon Devaney Secretary.

2. Correspondence Committee; Stacy Wright, Meralee Eckhart, Susan Colon, Sue Best, Jan Martin, Julie Engle (chairman), Kathy Hare, and Chris Sliz. Not pictured; Ronnel Nicholl, Kim Cardwell, Colleen Whitworth, Allison Cadby, Stephanie Webber, Lori Gruber, Sue Jones, Wendy Cadby.

3. How Committee; Jennifer Wise, Debbie VanDoren, Cheryl Shawlee, Jocelyn Lill, June Othmer, Dona Nelson, and Deanne Grier (chairman). Not pictured; Renita Dimico, Pat Fleming, Ann Fleming, Maureen Roberds, Josie Perry, Bertie Timm and Julie Sanders.





1. Points committee: Kathy Wyland, Kathy Snyder, Sue Brechbill, Rhonda Ziegler, Becky Panagos, Terri Rabh, Kathy Jo Fletcher, Sue Williams, (Chairman); Barbara Reichert, Valarie Griffiths. Not pictured; Marie Wagner, Theresa Remondini, Becky Stichweh, Inez Brown, Kim Devanev, Carla Kostecky, Sue Eggleston, Katie Garrity, Sue Allen, Theresa Frost, Terri Gilbert, Jana Kimpel.

2. Sunshine Committee: Kris Haskins, Kristi Nelson, Chris Carey, Nancy Mizell, Barbara Aspenlieter, Debbie Webster, Les Williams, Janis Schmahl, Lori Stueve, Eddy Hanson, Julie Pittman, Pam McKenney, Gloria Hoisington, Wendy Ballard, MerrieLynn Krumland, Sue Radmer, Mary Jo Mandt, and June Othmer. Not pictured; Brenda Dalrymple, Linda Gilbert, Terri Martin, Kim Wald, Kim Natwick, Connie Smith, Theresa Schilling.

3. Martha Committee: Doreen Becker, Pat Snyder, Betty Scoles, Mary Jane Hedemark, Chris Carlson, Regina Kimpel, Wilda Hatch, (Chairman); Denise Ralph, Bonnie Kostecky, Not pictured; Jenny Evenoff, Bernie Dyer, Susie Fiksdal, Twila Nesky.

Levy Passed- More Activities



The levy passed! What does it mean? More activities! The Spring A.S.B. started an exciting season with the Kung Fu Con. Co-rec nights gave participants an opportunity to exercise and enjoy themselves. Super-Star week proved to be a novel experience for spectators and an interesting illustration of how talented our athletes are in the various sports. The year concluded with picnics, mixers, and cons.

1. Publicity committee: Jeff Ahrendt, Roger Grimes, Ronnel Nicholl, Debbie VanDoren, Patty Lewis, Doug Mitchell, Mike Ormsby.

2. Levy committee: Front (left to right) Debbie Eades, Kathy Lynch, Brenda Werner, Theresa Rabb, Kathy Jo Fletcher, Theresa Remondini, Marie Wagner, Colleen Whitworth. Back row (left to right) Duane Cuffin, Alan Johnson, Scott Herzer, Dave Teague, Mike Ormsby.





1. Big Brothers: Mike Ormsby, Dave Teague.

2. Dance Committee: Mary Ann Heath, Renita Dimico, Patty Lewis, Lindy Baker, Marie Wagner, Theresa Remondini, Bonnie Kostecky, Sue Brechbill, Kim Cardwell, Colleen Whitworth, Doreen Becker, Ronnel Nicholl, Mike Ormsby, Roni Hendricks, Debbie VanDoren, Debbie Akers, Meralce Eckhart, Sue Best, Sharon Devaney, Sylvia Kostecky, Val Griffiths, Walt Goe.

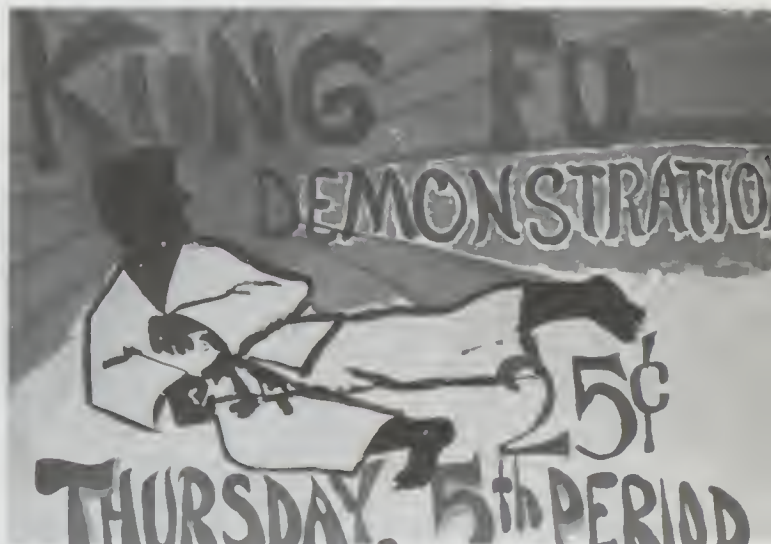

1. Girls' League Sunshine Committee: Chris Carey-Chairman; Colleen Whitworth-Co-Chairman; Debbie Akers, Sue Allen, Sue Best, Jodee Christner, Sharon Devaney, Rhonda Grenier, Mary Ann Heath, Lily Huey, Sylvia Kostecky, Patty Lewis, Pam McKenney, Cindy Pesik, Sue Radmer, Connie Smith, Becky Stichweh, Cheryl Shawlee, Chris Verge, Les Williams.

2. Martha Committee: Denise Ralph-Chairman; Not Pictured: Chris Carlson, Loretta Cole, Renita Dimico, Mary Jane Hedemark, Regina Kemhel, Kathy Kelsey, Betty Scoles.

3. Correspondence Committee: Stacy Wright-Chairman; Not Pictured: Kathy Davidson, Linda Hebert, Sue Jones, Kirsti Nelson, Linda Scott, Claudia Slusser.



Valentine Heart Day was the beginning activity of the Spring Girls' League. Girls were forbidden to speak to the boys and on St. Patrick's Shamrock Day, the boys couldn't speak to the girls.

Cotton Day Week was a great success ending with the Cotton Day Dance.

Generation gaps were obscure at the Mother-Daughter Tea, May 1st.



Girls' League Brings You

Spring Activities



Girls' League Spring officers are Mary Jo Mandt, V. Pres.; Ruth Hoglund, Treas.; Janet Ahrendt, Pres.; Pam Rollins, Sec.

1. How Committee: Norma Olsen, chairman; Emily Cox, Jody Faber, Theresa Remondini, Meralee Eckhart, Latonna Goodwin, June Othmer, Lori Stueve, Terri Martin, Linda Gilbert, Lindy Baker, Kathy Lynch, Bonnie Kostecky

2. Points Committee: Jan Martin, chairman; Kathy Jo Fletcher, co-chairman; Barb Reichert, Gloria Hoisington, Bertie Timm, Ronnel Nicholl, Julie Engle, Marie Wagner, Nancy Mizell, Sue Brechbill, Doreen Becker, Dona Nelson, Jody Cole, Beth Daley, Terri Rabb, Kim Devaney, Deb VanDoren

*Girls'
League
Presents . . .*

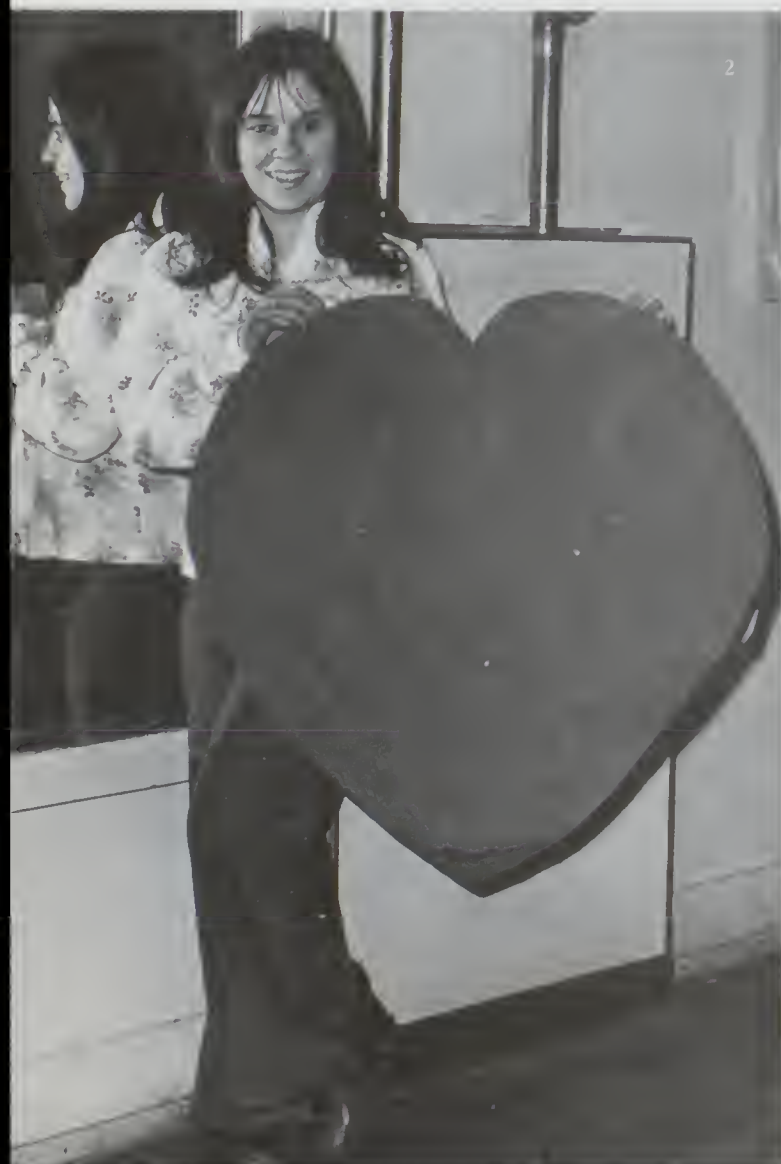



...the Girls of the Month

1. September's girl-Janet Ahrendt
October's girl-Bertie Timm
November's girl-Mary Jo Mandt
December's girl-MerrieLynn Krumland
January's girl-Sue Williams
2. February's girl-Robin Panagos
3. March's girl-Leslie Williams
4. April's girl-Patty Lewis
5. May's girl-Barb Reichert

The Girls' League Officers select a girl each month who has done outstanding work on either committees or a Girls' league event. Janet Ahrendt, was chosen for the Big and Little Sister Party; Bertie Timm, for Dad-Daughter Dance; Mary Jo Mandt for Sadie Hawkins dance; MerrieLynn Krumland for work on the Sunshine Committee; Sue Williams for Points Committee; Robin Panagos for committee work; Les Williams for the Cotton Day Dance; Patty Lewis for committee work; Barb Reichert for committee work. "Congratulations for a great job, girls!"



The indispensable office and clerical aids are: Below, Left to Right; Lori Evenson, Business Office, Louise Johnson, Student Office, and Perri Verge, Public Office.



Lunch room clerical aid-Karen Haunschild.

Library assistants are a great help to librarian, Mrs. Stella Mills. Left to Right, Top; Kathy Thomas, Brenda Scott, Ann Beal, Terri Hill, Ed Conner, Jim Ooms, Bottom; Rebecca Dollison, Diane Eshenbacher, Robin Simonsen, Katie Garrity, Linda Scott, Linda Hebert. Not pictured; Ronica DeChenne, Val Luedtke, Norma Jean Olsen, Kristi Judd, Jeffrey Url, Emily Zupan.

Walk in the Wild; A Featured Project

Key Club's numerous projects are the best measurement of their activeness. The featured project, helping to build Spokane's new zoo, "Walk in the Wild," was followed by many other community services such as the March of Dimes Balloon Sale, the Canned Food Drive for Boys Ranch, and the American Red Cross tutoring program.



1. Spring officers: Mike Ormsby-5th. exect., Dave Teague-Sec., Scott Herzer-V.P., Ken Moe-Treas., Walt Goe-Pres.

2. Members: Mike Alberts, Clayton Allen, Curtis Bernal, Steve Boswell, Steve Clifton, Duane Cuffin, Gunnur Evenson, Rich Fink, Brian Harmer, Brian Huey, Paul Ingersoll, Frank Juliano, Vic Kautzman, Bruce Lee, Craig Leone, George McKenney, Jim Moe, Dwight Mizoguchi, Jim O'Connor, Doug Sampson, Don Swanson, Ed Torrison, Terri Fisher, Advisor-Joe Everson.

3. Key Heart: Denise Ralph

4. Fall officers: Rick Ytreeide-5th. exect., Ron Bynum-Sec., Scott Herzer-V.P., Dave Lill-Treas., Allen Johnson-President.

Homemakers of the Future-Cercle de Menage



1. Shari Tesch installs Sharee Bush as spring president.

2. Fall officers; (left to right) Sue Brechbill-Sec., Lynn Sullivan-Hist., Sharee Bush-V. Pres., Shari Tesch-Pres.

3. Cercle's members; front row; (left to right) Shari Tesch, Patty Lewis, Wendy Ballard, Lynn Sullivan. Row 2; (left to right) Deanne Grier, Sharon Devaney, Ronnel Nicholl, Sharee Bush, Chris Sliz, Eddy Hanson, Sue Brechbill, Julie Engle, Kathy Hare, Sue Best.

4. Spring officers; (left to right) Chris Sliz-Hist., Deanne Grier-Treas., Sharon Devaney-Sec., Eddy Hanson-V. Pres., Sharee Bush-Pres.



NC News Staff Overcome Difficulties



The N.C. News' Staff faced a frustrating, yet challenging year due to insufficient funds and a small staff. A.S.B. money, advertisements and hard work on the part of the staff produced an informative newspaper for the student body. Mrs. Judy Feryn was the staff's advisor.

1. Spring Editor-Linda Zupan, Fall Editor-Thomas McCaulley.

3. Staff members are (left to right) Theresa Frost, Mike Ormsby, Kristi Nelson, Dave Teague and Mrs. Feryn.

Keen-minded Debaters Dominate Tournaments



Individual speeches, oratories, interpretations, and extemporaneous speeches are all a part of debate. Competition consists of two negative and two affirmative members. Reasoning and logic make a winning team. In interscholastic competition with fifteen other schools at EWSC, N.C. took 2nd in Varsity Debate, 2nd in Varsity Oratory, and 1st in Junior Interpretation. Senior Interpretation captured 2nd place at Gonzaga.

1. Mike Ormsby

2. Kris Hamilton, Steve Daley

3. Bernie McBride, Terry Fisher

4. Lori Gruber

5. Tom Schwanz



Deca Encourages Outside Employment



1



2



Deca is a one year work experience course. In the mornings students study advertising, salesmanship, display, merchandising, and other subjects concerned with the business world. In the afternoons they work for salary at a selected job.

1. Shirley Sailand and Bev Prevost wait cheerfully on a customer at Zips.
2. Deca Students work on their daily assignments during classes.
3. Kathy Harrington shows dance pictures to Wayne Davis and Chris Overland while at work at Burchetts.
4. Steve McKee and Josie Rodriguez sell rings during lunches.

Thespians Perfect Dramatic Qualities



Thespians is an extra curricular drama club which works during its own time practicing and rehearsing plays, having meetings and raising money. During the fall, the Thespians had a bake sale which was financially successful.

During the spring the Thespians worked on a Family Service play called, "How Was the Trip?" Family Service plays are produced to promote discussion about things happening in the world today.

1. Thespian officers are: Collen Whitworth-Spring Secretary; Jim Felch-Fall-Treasurer, Spring President; Linda Gonzalez-Fall President; Roger Fiddler-member; Not Pictured: Teresa Olander-Fall V. President; Jeff Crouch-Spring 5th executive; Patty Bafaro-Fall Secretary, Spring Treasurer; Denise Ralph-Spring V. President, Fall 5th executive; Mrs. Lindberg-Advisor.

2. Thespians are: Patty Bafaro, Doreen Becker, Inez Brown, Jeff Crouch, Jim Felch, Roger Fiddler, Terri Gilbert, Linda Gonzalez, Bonnie Kostelecky, Teresa Olander, Debbie Porter, Denise Ralph, Cherry Rodriguez, Colleen Whitworth, Nina Zielinski



Vox Involved In Community Service



The oldest club at N.C., Vox Puellarum, is a girls' service club affiliated with a women's club, Soroptimist. This year's activities included a foreign student luncheon, making bibs for St. Ann's Children's Home and making Christmas stockings for a nursing home.

1. Front row (left to right); Nancy Hedemark, Jennie Green, Sue Williams, Elaine Besecker, Tina Campbell, and June Othmer. Row 2; Laury Goerz, Betsy Hills, Kathy Snyder, Doreen Becker, Renee Christiansen, Mrs. Dorothy Murray-advisor, Jenny Evenoff, Jocelyn Lill, Deanne Grier, Sue Radmer.

2. Fall officers (left to right) Nancy Hedemark-Hist., Elaine Besecker-Treas., Jennie Green-V. Pres., Sue Williams-Pres., June Othmer-Sec. Not pictured-Tina Campbell-5th Exec.

3. Spring officers (left to right) Doreen Becker-5th Exec., Sue Radmer-Treas., Kathy Snyder-Pres., Renee Christiansen-Hist., Jennie Green-V. Pres., Bonnie Kostelecky-Sec.

German Club

German Club is an extracurricular activity designed to provide fun and involvement for those students who have taken one semester or more of German and wish to participate. One of this year's fund raising projects selling Gummi Bears. This proved to be very popular and profitable. Other activities include guest speakers, bake sales, breakfasts, and parties in addition to regular meetings. Mrs. Carol Newett, former NC teacher, advises the group.

1. Officers are Kris Hamilton-Pres., Kris Haskins-sec., Kirsti Nelson-V. Pres., Mike Adams-Hist.

2. Members are Kris Haskins, Barbara Aspenleiter, Kirsti Nelson, Donna DeHart, Tim MaCurdy, Kris Hamilton, Mike Adams, Jim Nelson, Jeff Crouch.



Delta Epsilon Phi

Delta Epsilon Phi is an honorary German Club which requires its members to have a 4.0 in German for 2 consecutive semesters and a 3.4 in all other classes.

3. Members; Donna DeHart, Jim Nelson, Kris Hamilton



Warriors Are Re-Established

Warriors are back! (left to right); Rod Fort, Bob Kuehl, Chris Mitchell, Bill Siekerman, Dan McNeal, Mitch Bright, Tom Domini, Mark Galbraith, Doug Swanson, Ed Torrison, Damon Larkin, Steve Vaughn, Jim Torrence, Ron Luttrell, Clayton Allen, Bob Hunt, Jeff Davis, Tim Winestopher, Rob Sivret. (front); Barry Keene, Jeff Crouch, Greg Whipps, Larry Bush, Bob Peeler, Dennis Delozier, Vic Kautzman, Del Johnson.



After a year's absence the Warriors' Club is back. The club is open to all athletes who have received their letters. Their advisor is Mr. Mike Greenwood. Re-painting the gym and a wrestling smoker where anyone can challenge a warrior to a match, were their main activities.

Chess Club Checkmates



Chess Club consists of many people of different ages and backgrounds all sharing a common love for the mind-stimulating game of chess.

Members are; Ed Connors-Pres., Derl Powell, Shawn Coyle, Jim Panknin, Jeff Eirls, and Rick Samuels-V. Pres.



Music, Cheers, and Skits Arouse Enthusiasm



Who's Got the Pep?

Spirit Club!



Club Officers: Dana Butt-Pr., Kim
 Alvarado-Sec., Pat Snyder-Treas.
 Marelee Bauer, Dawnitta
 Yvonne Cornwall, Barbara
 Dana Cross, Billie Gattale, Janice
 Grenier, Margie Hedemark, Jane
 Hedemark, Lee Hill, Regina
 Kimbel, Dawn Lebeck, M. Koy, Betsy
 Mills, Kellie Mitchell, Betty Scoles,
 Dara Sivret, Barbara Smol, Yaroshuk, Kay
 Potter, Lee Ann Eyrich, Franetich, Shirley
 Bailey, Rosanne Briggs, Brown, Dana Butt,
 Debbie Caldwell, Kim Caldwell, Chris Carlson,
 Karch Cathey, Cheryl Clark, Susan Colon, Mary
 Davis, Shawn De Long, Devaney, Renita
 Dimico, Sue Eggleston, Diane Eschenbacher,
 Debbie Eyrich, Susie Fiksdal, Ann Fleming, Pat
 Fleming, Katie Garrity, Kathi Hare, Sindy
 Hellerud, Gayle Hendrickson, Terri Hill, Joan La
 Munyon, Johanne McNeil, Jean Munyan, Terri
 Rabb, Loring Sampson, Pat Snyder, Chris Sliz,
 Michelle Thorson, Belinda Tolson, Sue
 Worthington, Sheryl Mehl, Kay Darden.



1. Sharon Devaney-Head Majorette
2. Dana Butt-Spirit Club President
3. Kathy Snyder-Vox President
4. Lily Huey-Cheerleader
5. Elaine Besecker-Chairman of Redfeathers
6. Don Swanson-Stage Band member
7. John Greer-President of A.S.B.
8. Don Douglas-TeePee Lighters
9. Kathy Davidson-Band Major
10. Walt Goe-Key Club President
11. Donna DeHart-Tamarack Editor
12. Tom McCaulley-Fall Editor of Newspaper

PROPHET JOYS





Tradition of Fine Band Maintained as Changes are Experienced



Halftimes, concerts, the State Music Festival, and the Torchlight Parade are among the fine performances of this year's band.

A new director, Mr. John Luppert, brought fresh ideas and reorganization which included the elimination of the Cadet Band.

A milestone was reached when Kathy Davidson was selected the first girl drum major in North Central Band History.



Concert Band officers are; Left to Right; Vic Kautzman-Vice President, Scott Gamhill-President, Linda Zupan-Fifth Executive, Sue Hurst-Secretary, and Jenny Wise-Treasurer.

Drum Majorette-Kathy Davidson.

Band members are; Left to right; Row 1: Mr. John Luppert (Director), Karen Cathey, Kathy Potter, Sharon McAndrews, Cynthia Towers, Kathy Davidson, Jim Klentschy, Linda Zupan, Sue Hirst, Jan Schmah, Row 2; Julie Engle, Theresa St. George, LouAnna Davis, Debbie Gibson, Randy McCarrey, Jeff Crouch, Dave Haworth, Jeff Ahrendt, Dara Sivret, Gloria Marshall, Cheryl McLaughlin, Kris Haskins, Row 3; Daryl Wood, Jeff Davis, Bryan Davis, Marc Bryan, Tony Russell, Steve Akerlund, Sandy Forbes, Kim Devaney, Row 4; Dave Cathey, Tim Shea, Steve Grote, Vic Kautzman, Mitch Rees, Kevin Wakefield, Deanne Grier, Tim Ragland, Geoff Scott, Jim Beckman, Richard Wayment, Roger Grimes, Bob Williams, Melinda Farrer, Fred Groves. Row 5; Jerry Windishar, Bob Hunt, Tom Williams, Mike Knudtson, Scott Gambill, Steve Davis, Bill Worstell. Row 6; Tonya Gisselberg, Jenny Wise, Todd Butt, Shawn McAdams, Dave Lill, Rock Seelbach, Lisa Johnson, Row 7; Mark Rollins, Tom Milliken, Dana Elkhart.

Flag girls are; Left to Right; Row 1; Inez Brown, Dana Butt. Row 2; Teresa Rabb, Ann Fleming, Debbie Eyrich, Belinda Tolson, Joan LaMunyon, Sue Eggleston, and Diane Eschenbacher.





Stage Band Jazzes Up NC's Music Program

The lively jazz music of the North Central Stage Band boosts N.C. spirit as members accompany the cheerleaders at pep cons and entertain at basketball games.

Stage Band members are: Left to Right, Row 1; Tony Russell, Jeff Davis, Mar Bryan, Leslie Akerlund, Nick Herman, Jan Greger, Gary Sanders and Don Swanson, Row 2; Mike Grimm, Richard Wayment, Tim Ragland, Dave Cathey, Steve Davis, Bill Worstell, Rick Mitchell, Dave Holley, Kris Haskins, and Rod Seelbach.





Orchestra Accompaniment Adds Dimension to Choir Concerts

Orchestra members are: Left to Right, Row 1; Elizabeth Eirls, Susan Barritt, Lori McCauley, Helen Eggleston, Kathy Williams. Row 2; Laurie Johnson, Kris Haskins, Jody Faber, Norma Jean Olsen. Row 3; Donna Mayfield, Connie Greer, and Jeff Halstead.

Director Mr. John Luppert.



Drama Classes Present Series of One- Act Plays

1. Kevin Dunn does a pantomime of a boxer.
2. Debbie Neuschwander, Chuck Garvin, Kris Munson, star in "Guru to You Too".
3. Roger Fiddler plays William Shakespeare in "The Ghost of a Show".
4. Mark Luna embraces Linda Gonzalez in "The Birthday Present".



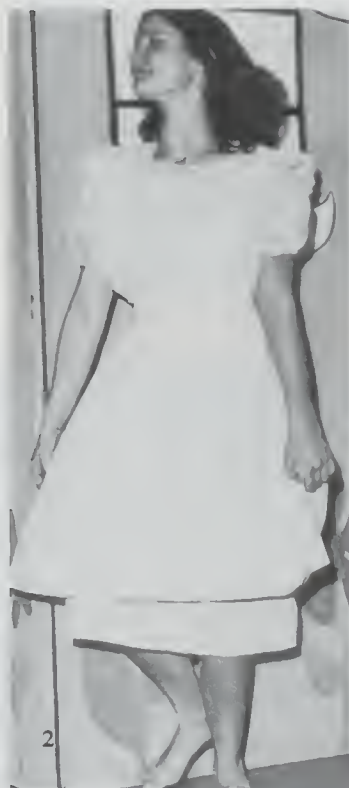

Theater 81's "Little Red Shoes" Thrills Children

1. Little Red Shoes' actors assemble for a rehearsal.
2. "May I put the shoes on again?" asks Karen, (Dee Dee Krusic)
3. Karen is also portrayed by Sue Haskins, who anxiously awaits the return of her grandfather.
4. Grandmother Gurda (Terri Gilbert) calls for Karen.
5. Nissen (Roger Fiddler) heats the bear (Jim Felch) for being stubborn.
6. Randy Cunningham as Nissen is determined to find the secret of the red shoes as the bear (Chris Rizzi) pleads for mercy.
7. "Why have such unhappy times come upon us," mourns Grandmother Gurda (Linda Gilbert).

Choir Travels

Highlighting the A Capella Choir year were several invitational performances. The major ones were held at the University of Washington in Seattle, Central Washington State College in Ellensburg, and the International Amphitheater for Expo '74. The choir performs nine major concerts a year, including Thanksgiving and Christmas cons. Two of this year's great numbers were "The Creation," narrated by Darel Maxfield, and "The Song of The Open Road".

Choir officers are left to right; Debbie Porter-Sec., Greg Garharino-Pres., Darel Maxfield-V.P., Ruth Hoglund-5th Exec., Patty Bafaro-Treas.

All State Choir members are Stan Fitzsimmons, Janet Ahrendt, Debbie Porter, Dehhie Nelson, and Wilda Hatch.

Choir members are, 1. to R; Row 1: Pam Rollins, Sue Williams, Lori Evenson, Shirley Rogers, Jennifer Wise, Shawn Delong, Jill Morgareidge, Renca Austin, Daryl Storey, Wilda Hatch, Dana Wilmann, Cheryl Shawlee, Pat Snyder, Terri Phelan, Patty Bafaro, Helen Eggleston, Row 2: Anita Martin, Cindy Morgan, Stephannie Webber, Ronna Jo Ricco, Lori Stueve, Debbie Nelson, Connie Greer, Dehhie Porter, Janet Ahrendt, Jennie Green, Sue Jones, Joan La Munyon, Sue Hirst, Ruth Hoglund. Row 3: Teresa Rabb, Nancy England, Sue Eggleston, Mike Albert, Don Douglas, Rick Bavuso, George McKenney, Roger Fiddler, Jim Felch, Greg Garbarino, Randy Moltich, Steve Clifton, Chris Nepean, Casey Greer, Jody Faher, Row 4: Tim Clemenson, Steve Hansen, Ron Cornwell, Rick Fink, Darel Maxfield, Duane Hamp, George Mercer, Leigh Hawley, Marc Kroetch, Jacke Zarko, Curt Hutchinson, Stan Fitzsimmons, Jeff Hall.





Members of NC's contemporary swing group, the Tee Pee Lighters, serve not only as entertainers, but also as a public relations group within the community. L to R, Row 1: Ruth Hoglund, Amy Wright, Sue Williams, Jill Morgareidge, Jenny Wise, Pat Bafaro. Row 2: Mr. Caldwell, Jim Felch, Marc Kroetch, Don Douglas, Randy Moltich, Chris Nepean, Stan Fitzsimmons, George McKenney. Row 3: Janet Ahrendt, Debbie Porter. Row 4: Tim Clemenson, Darrel Maxfield, Duane Hamp.

Mr. Michael Caldwell-Director, spends many hours rehearsing with students before a concert.

Marc Kroetch sings a solo in the "Monotone Angel" performed at the Christmas Concert.





Top Row: L to R: Corinne Millar, Linda Eirls, Marianne Beasley, Colleen Larson, Julie Savage, Jana Kimpel, Chris Carlson, Lori Stueve, Stacy Wright, Sherri MacDonald, Melinda Dennis, Tammy Sutherland, Tammy Winslow, Raneice Benson, Cindy Winslow, Kathy Hare, Rosemary Como, Vickie Carlile. 2nd Row: Holly Funk, Kari Neis, Loring Sampson, Kandee Southwick, Laurie Willetc, Becky Cahill, Margie Knapp, Sue Tucker, Ann Morris, Peggy Sander, Ann Fleming, Ronette Richardson, Debbie Simon, Helen Glenn, Liz Dean. 3rd Row: Sharon Holford, Elie Grant, Liza Fair, Kathy Jo Fletcher, Inez Brown, Rosanne Briggs, Cindy Baker, Lori Whitman. Bottom Row: Shannon Herrick, Debbie Wright, Loretta Marten, Carla Clester, Paula Rasmussen, Kris Munson, Theresa Sattler, Bob Fitzsimmons, Tracy Fetch, Dave Day, Ron Newell, Cindy Pesik, Johanne McNeal, Diane Eschenbacher, Phyllis Gilmore, Kim Cardwell, Theresa Pecnick, Lisa Blodgett.



Intermediate and Mixed Choirs Improve Skills

1. Members of the Frosh Ensemble are: Dawnitta Castle, Kelly Mitchell, Yvonne Cornwell, Billie DeHart, Jacinta McKoy, Debbie Yaroshuk, Teresa Retter, Delores Graham, Kathy Johnson, Bea Panogos, Mary Jane Hedemark.

2. Helen Eggleston-All State Orchestra Member.

3. Mixed Choir members: Row 1 L. to R: Jill Coghlan, Twila Nesky, Kelly Mitchell, Mary Jane Hedemark, Billie DeHart, Jeff Taylor, Mike Wilhite, Allen Blodgett, Jim Louie, Don Anderson, Rick Frye, Jerry Porta, Jean Hern, Alana Reasor, April Wilson, Bea Panogos. Row 2: Regina Kembel, Tammy Ling, Betty Scoles, Mary Glenn, Barbara Cole, Marelee Bauer, Clara Hare, Leslie Grothe, Mike Brown, Melanie Sampson, Kathy Rohideaux, Dawnitta Castle, Evelyn Pendelton, Debra Hinson, Cherry Rodriguez. Row 3: Barbara Smith, Sue Hoffman, Lynette Schifer, Delores Graham, Teresa Retter, Yvonne Cornwell, Colleen Whitworth, Debra Moran, Don Haynes, Butch Hite, Marvin Wilson, Jacinta McKoy, Jaunita Corley, Debbie Yarosluck, Kathy Johnson, Vickie Wiedmer.

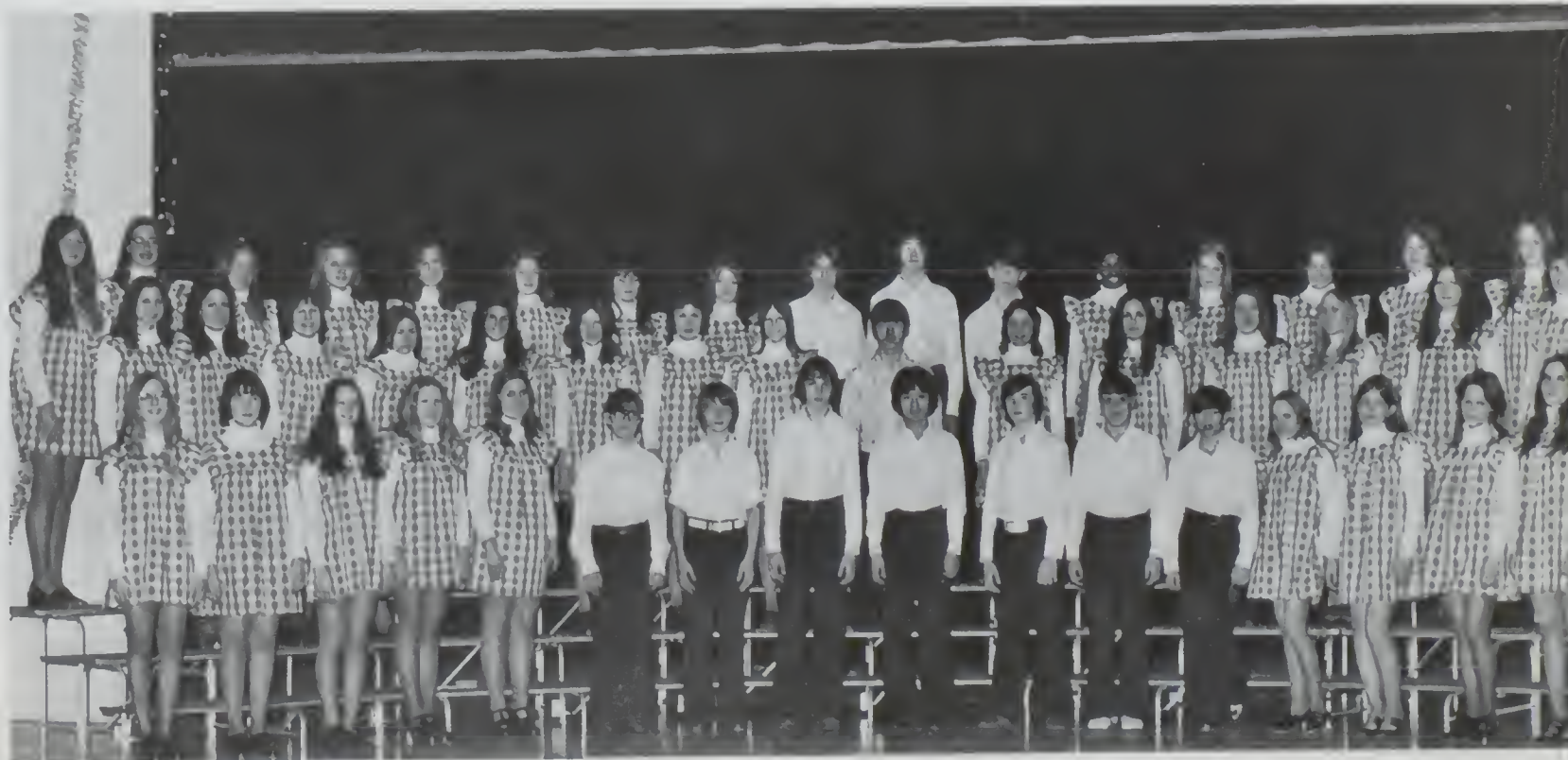
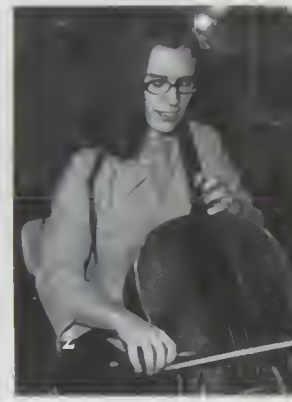
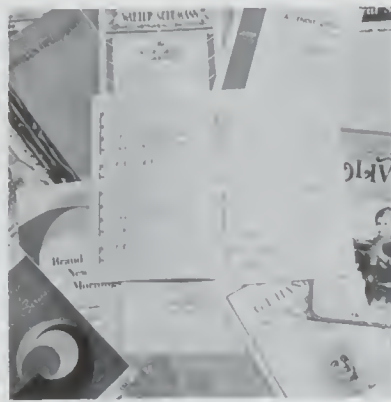

ACTIVITIES



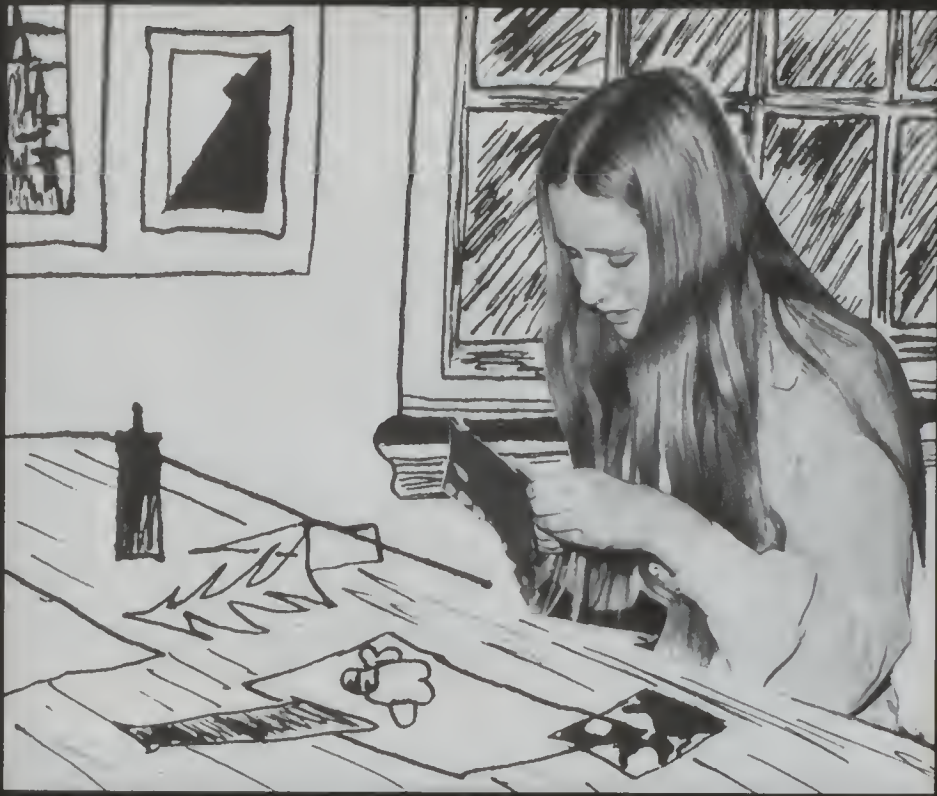

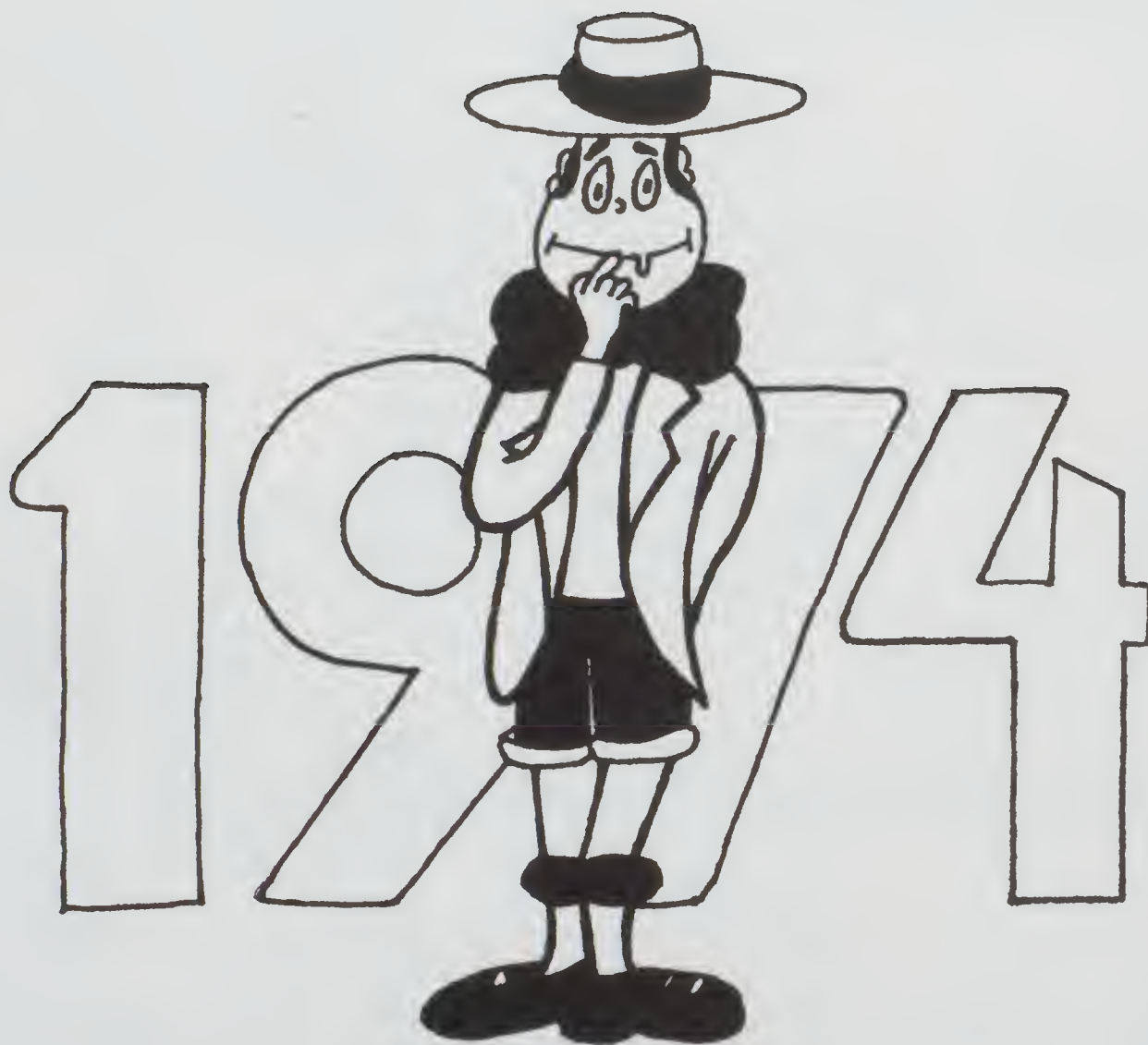

FRESHMEN

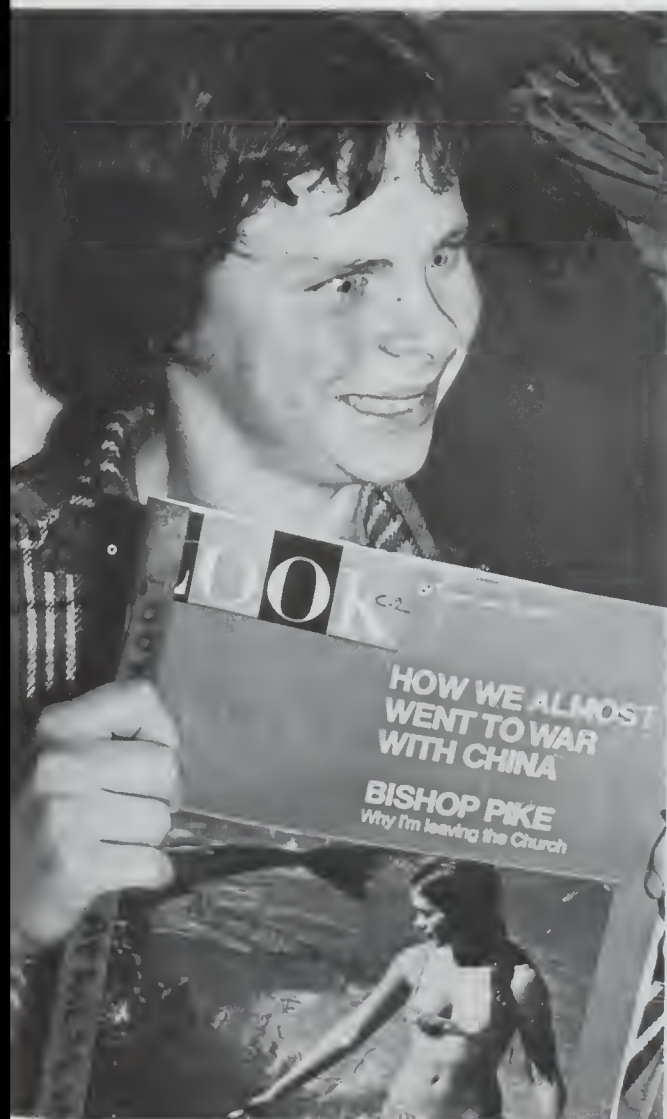

*Freshmen Practice
to Develop
Manual Dexterity*





*P.E.
Develops
Active
Freshman*

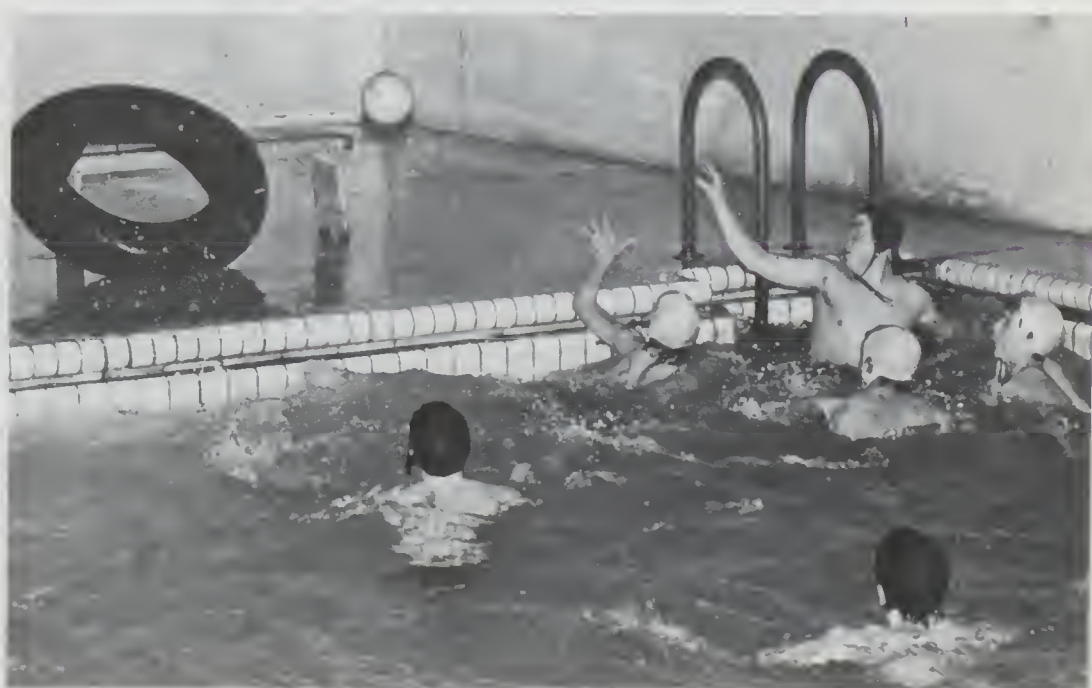



*Frosh Construct
Wooden Projects . . .*





*... and Intricate
Designs*





*Language Arts
and
Washington History
Open New Doors
for Freshmen*



Frosh Cheerleaders Add Enthusiasm To Sports Events



Frosh cheerleaders are Barbara Cole, Kelli Mitchell, Marelee Bauer, and Jacinta McKoy.







SOPHOMORES



Geometry Students Seek New Dimensions



Vocational Classes *Interest Sophomores*



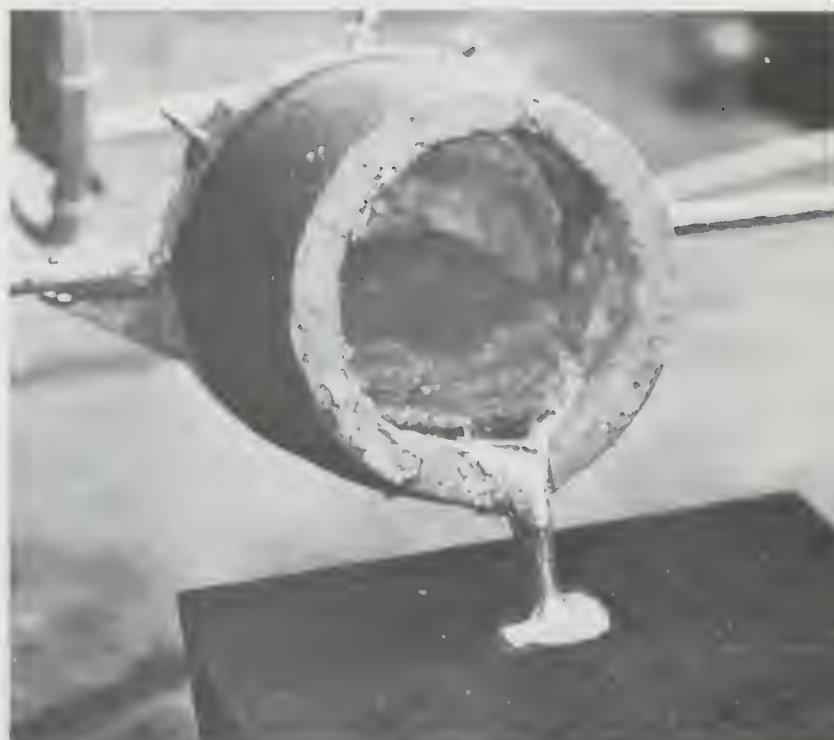

Lively Cheering Boosts Spirit



B-Squad Cheerleaders are: Shawn Delong, Katie Garrity, Terry Hill, Susie Fiksdal, Kim Devaney.





Security and Safety- Goal of Driver's Ed



*Visions of Future
Through Scientific Inquiry*





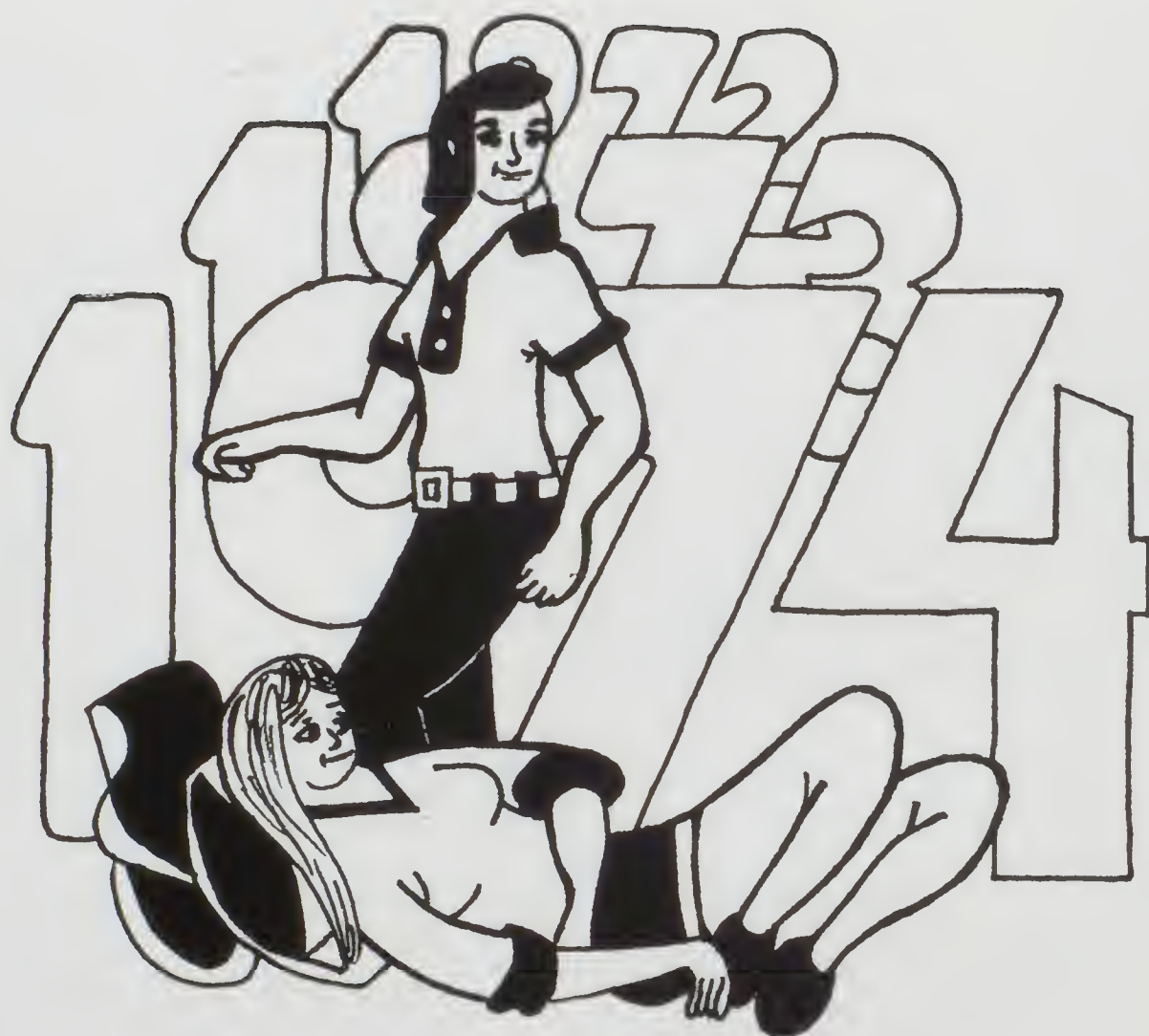

JUNIORS



Prom Is Supported

"The Junior Class is alive!" says De Hicks, President. Liveliness characterized Junior Class Week, January 7-11. Highlights of the week were a Legs contest Monday, and Ugly Man contest Tuesday, and a Bake Sale and Cake Decorating contest Wednesday. The week's finale, the Junior Class Talent Con, was held Friday. At the end of the con a special award was given to the Junior of the Week. This was awarded to Jan Martin for her support given to the Jr. Class. Jan was the Talent Con Chairman along with Ken Moe, Chairman of Jr. Class Week.

1. Junior Class Officers: De Hicks-President, Jeff Ahrendt-Vice-President, Kathy Davidson-Secretary, Denise Ralph-Treasurer, and Marilyn Anderson-Advisor.
2. Food delights Juniors at the Bake Sale.
3. Terry Anderson and Lou Anna Davis dance to the Charleston at the Talent Con.
4. Shannon Herrick reads a selection from "The King and I".
5. Laughter filled the audience when Colleen Whitworth gave a satire of her school days.
6. Rock Seelbach plays the drums during the con.
7. Marc Kroetch displays his beauty at the "Ugly Man" contest.
8. Junior of the Week--Jan Martin
- 9+ 10. Steve Hansen (left) and Roger Grimes (right) perform as a rock group.
11. Jr. Class Representatives: L to R: Mike Ormsby, Pat Stare, Jan Martin, Boni Kostelecky, Linda Wiggins, Kathy Jo Fletcher, Ann Morris, Kathy Hjortedal, Colleen Whitworth and Marc Tumlinson.





*Juniors'
Courses
Provide
Variety*

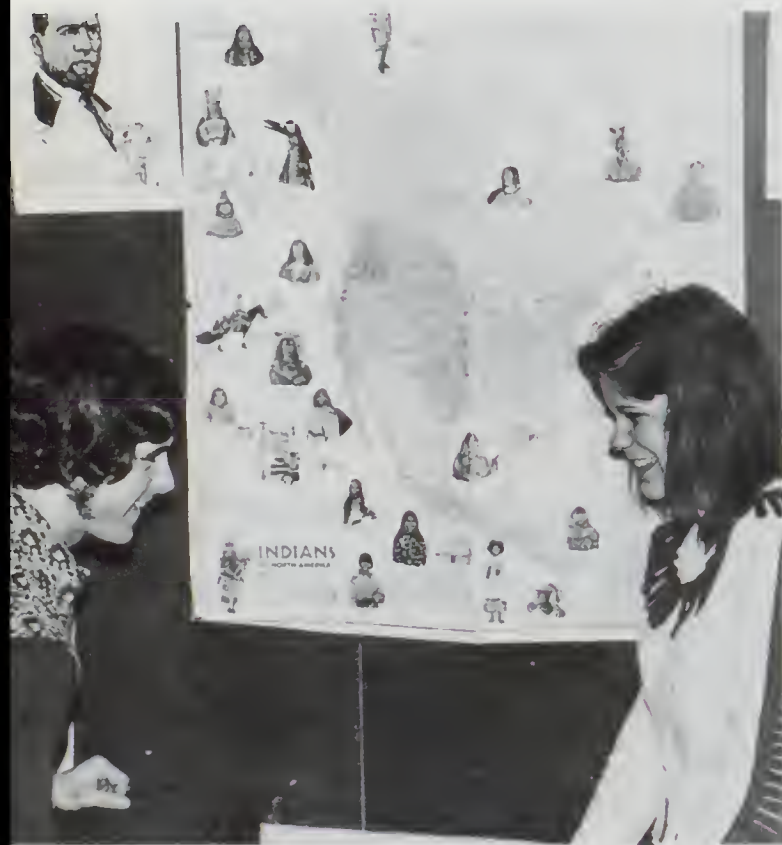

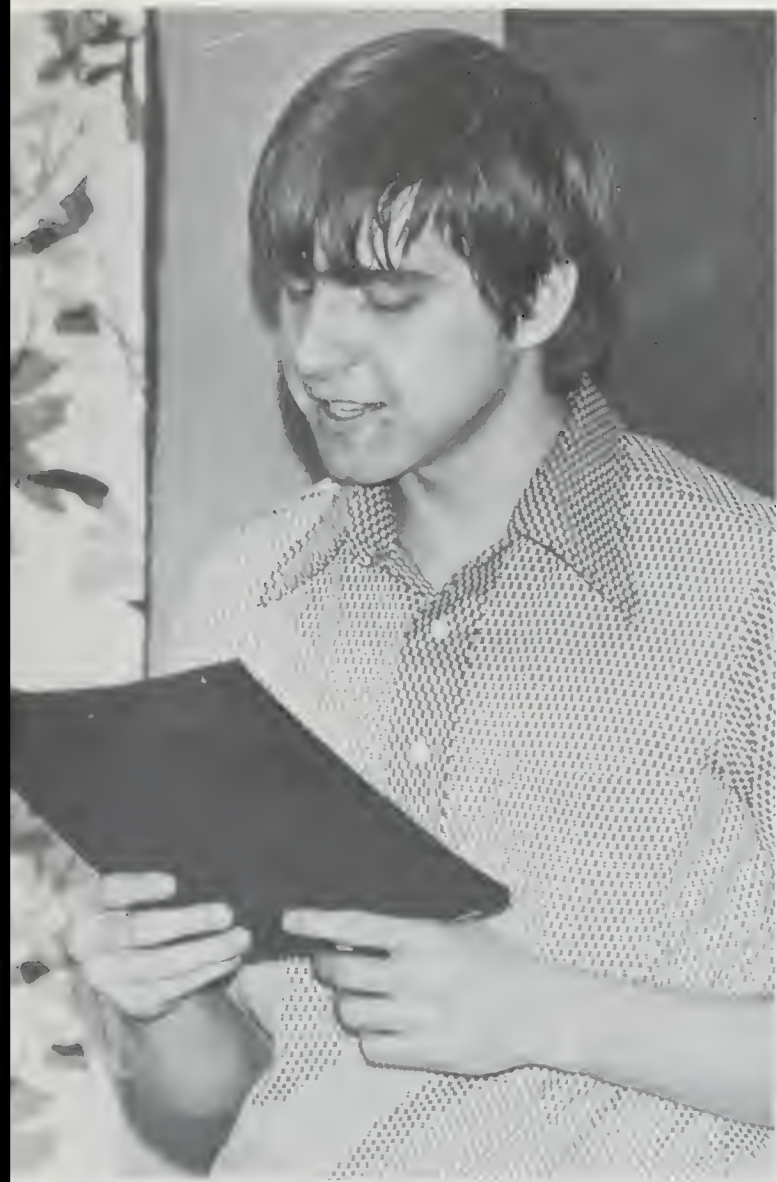

*Juniors Gain
Vocational Experience*







PIECES OF APRIL

Words and Music
DAVE LOGGIN

Moderately

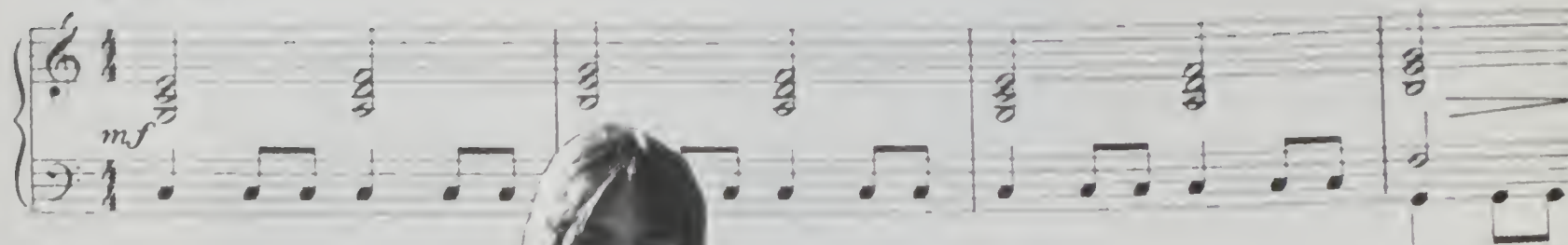

Cmaj7
ooo

Verse

A - prill gave us Sp

of the flow - ers;

mp - mf

And a feel - ing that

ve that we called ours._

And we knew_ no time for

for I we each had crossed.



SENIORS



Richard Ytreeide - President



Ron Bynum - Vice President

*Senior
Class
Officers
Find
Sentiment
in 73-74*



Pamela McKenney - Secretary

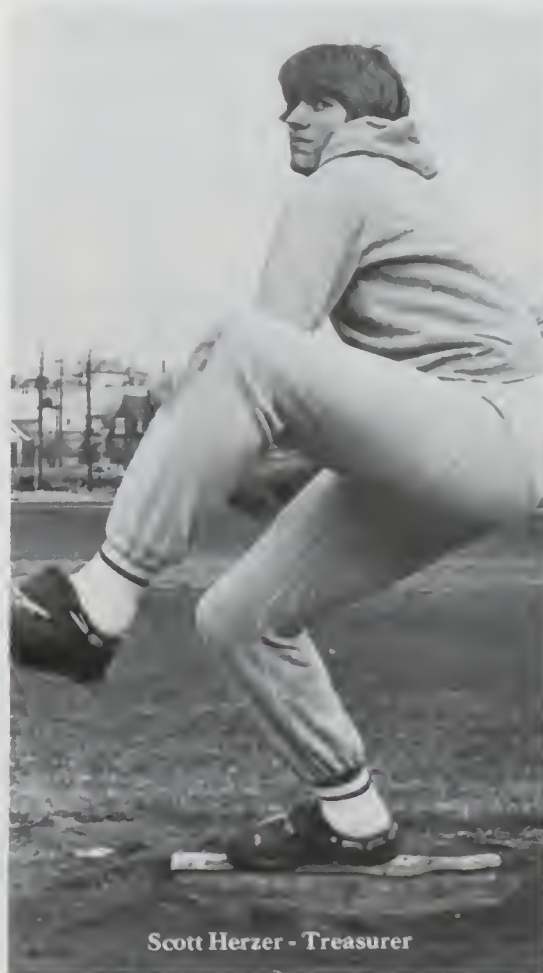

Scott Herzer - Treasurer



Mr. Orval Thayer - Advisor



1. Bon Marche Fashion Board Representative, Kathy Snyder, enjoys a restful moment at Manito Park.

2. Debbie Akers, North Central's Crescent Fashion Board Representative, takes time out to contemplate the future.

3. High School Bowl members are (left to right) Geoff Scott, David Teague, John Greer, Darel Maxfield (junior), Scott Herzer, and Advisor-Mr. Jerry Hughes.

1. Girls' and Boys' State representatives are Sue Radmer, Donna DeHart, David Teague, Jenny Wise, and Geoff Scott.

2. Walt Goe, 7-up Student of the Week, visits the 7-Up Bottling Company.



Seniors are Selected for Various Honors





♪ HAPPY BOIRTHDAY TO YOU
HAPPY BOIRTHDAY TO YOU
HAPPY BOIRTHDAY DEAR N

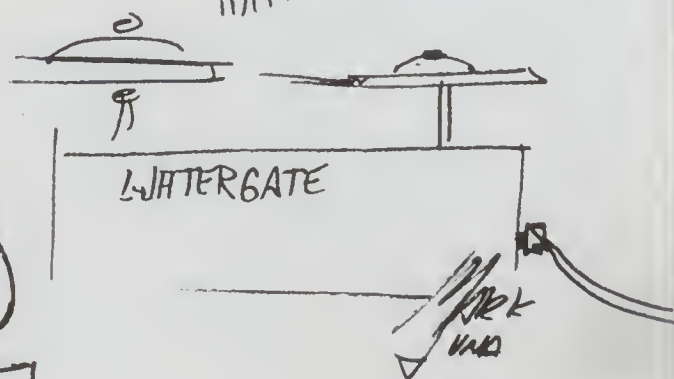
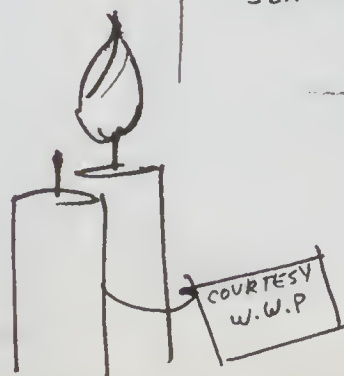
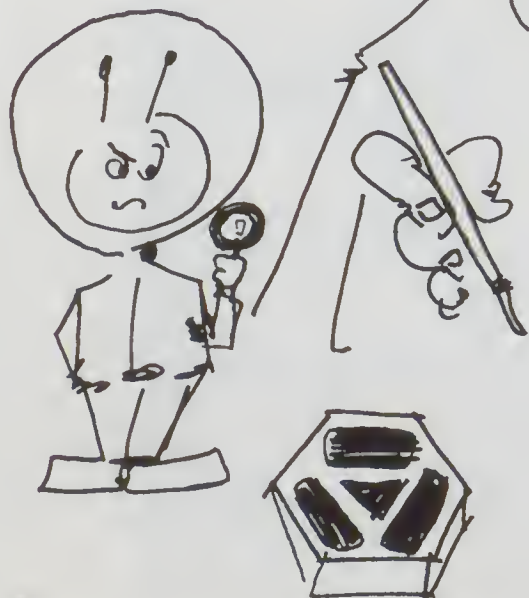

*From the
Sublime
to the
Ridiculous*



1. Dianne Bodey, Betty Crocker Homemaker of the Year, stirs up one of her favorite dishes.

2. Rob Sivret was chosen as the Second Annual John P. Rodkey Tricycle Relay Queen at the dance on October 26, 1973.

3. Mr. Caldwell and Robbie sit in their home looking at a photo album. He was selected as the Father of the Year at the Dad-Daughter Dance.

4. Steve Boswell aspires to win the Ugly Man Contest.

5. A football player puts on skis to see if it would help him play better in the snow.

Senior Students Explore the World of Knowledge



1. Julia Savage works intently on an art project.



2. Seniors examine some of Mr. Jones' ancient artifacts in Anthropology.

3. Seniors work hard in Advanced Math making turkeys the day before Thanksgiving vacation.





1. Dehhie Akers works on copy for one of the many Tamarack deadlines.
2. Deca offers a chance for seniors to advance in the business world.
3. Kathy Snyder voices her opinion during a debate in Economics.
4. Debi Adams finds enjoyment in being a clerical aide for Mr. Exley.
5. Steve Daley intently studies his chess board during a match.
6. Rick Ytreeide dissects an eyeball while other seniors observe the process.





United Efforts Yield Success

1. Senior Class Chairmen; (left to right) Mary Jo Mandt-Pictures and Publicity, Jocelyn Lill-Breakfast Committee, Janice Schmal-Tickets, Nancy Hedemark-Prom and Decorations, Geoff Scott and Kevin Hylton-Music, Kathy Snyder-Caps and Gowns, Sue Radmer-Refreshments.

2. Homeroom teachers Mr. Chalich, Mrs. York, Mr. Smith, Mrs. Hager, Mrs. Wendt, Mr. Thomas, Mr. Davis and Mrs. Briscoe help seniors plan for their futures. Not pictured; Mr. Bland, Mr. Exley, Mr. Broadwell, Mr. Caldwell and Mr. Theisen.

3. Senior Class Representatives; Row 1 (left to right) Dave Teague, Walt Goe. Row 2; Judy Nickerson, Sue Radmer, Linda Gonzalez, Debi Adams, Teresa Olander. Row 3; Janet Ahrendt, Leslie Williams, Wanda Wares, Ronna Jo Ricco, Debbie Akers.





We Will Never Pass This Way Again

"We Will Never Pass This Way Again", was chosen as the Senior Prom theme in tribute to all the emotions, experiences, and good times shared by the senior class, which will only live on in individual memories. The Prom was held at Spokane Community College's Lair on May 18 and the band was Mr. Goodbar.

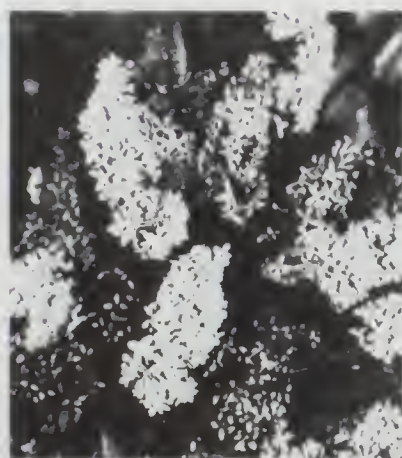

Cindy chosen as Lilac Princess

Cindy Farris was crowned as North Central's Lilac Princess at the annual Coronation held on March 20, 1974. Finalists are (from left to right, top to bottom), Becky Martin, Cindy Farris, Desiree Coffey, Susan Radmer, Leslie Williams, Lily Huey, Sharon Devaney, Nancy Hedemark, and Marsha Webb.



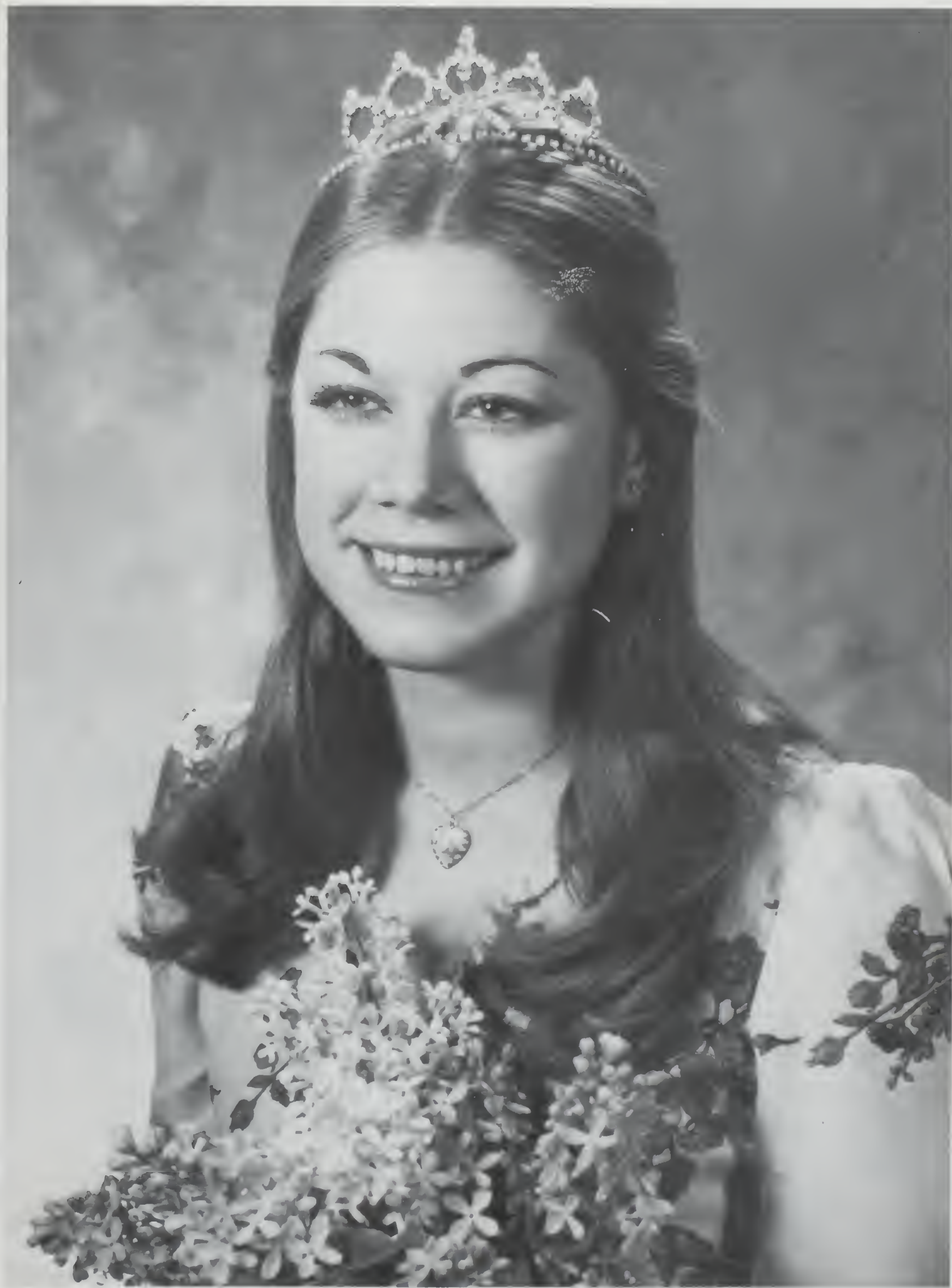



Let me hear you
Let me see you
Let me know you
as you are in me
as you are in others
Let me witness the light
that is you.

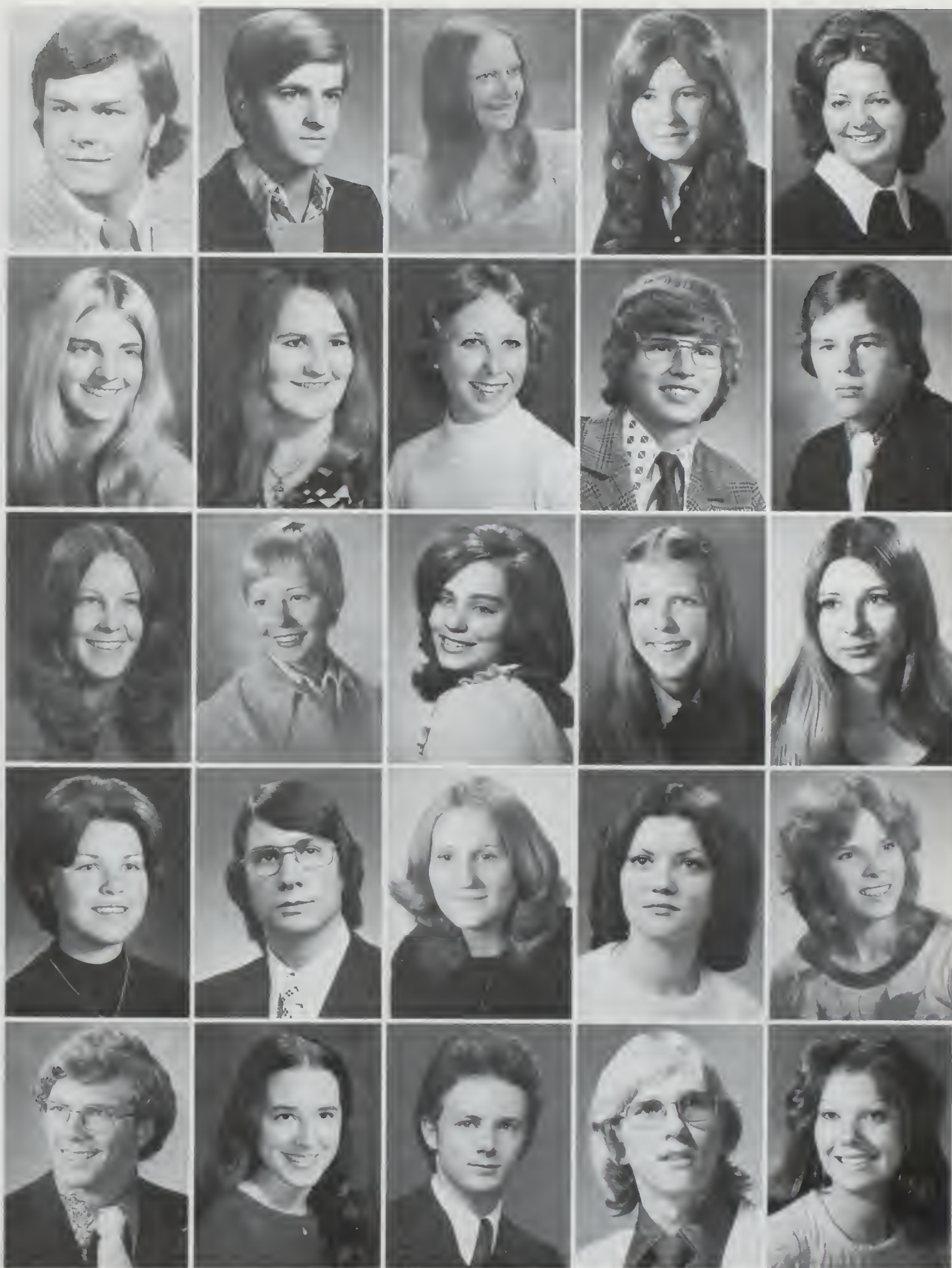

Aahl, Albert
 Akers, Debra
 Austin, Renea
 Barnes, Arlene
 Beckman, James

Ackerman, Karl
 Allen, Susan
 Autrey, Starla
 Barrick, Stanley
 Besecker, Elaine

Adams, Deborah
 Allen, Terie
 Bainter, Diane
 Baumgartner, Colleen
 Blake, Terry

Adams, Debra
 Ambrose, Allen
 Ballard, Wendy
 Beal, Ann
 Blick, Alan

Ahrendt, Janet
 Anderson, Timothy
 Barcklay, Lorri
 Beasley, Marianne
 Bodey, Dianne

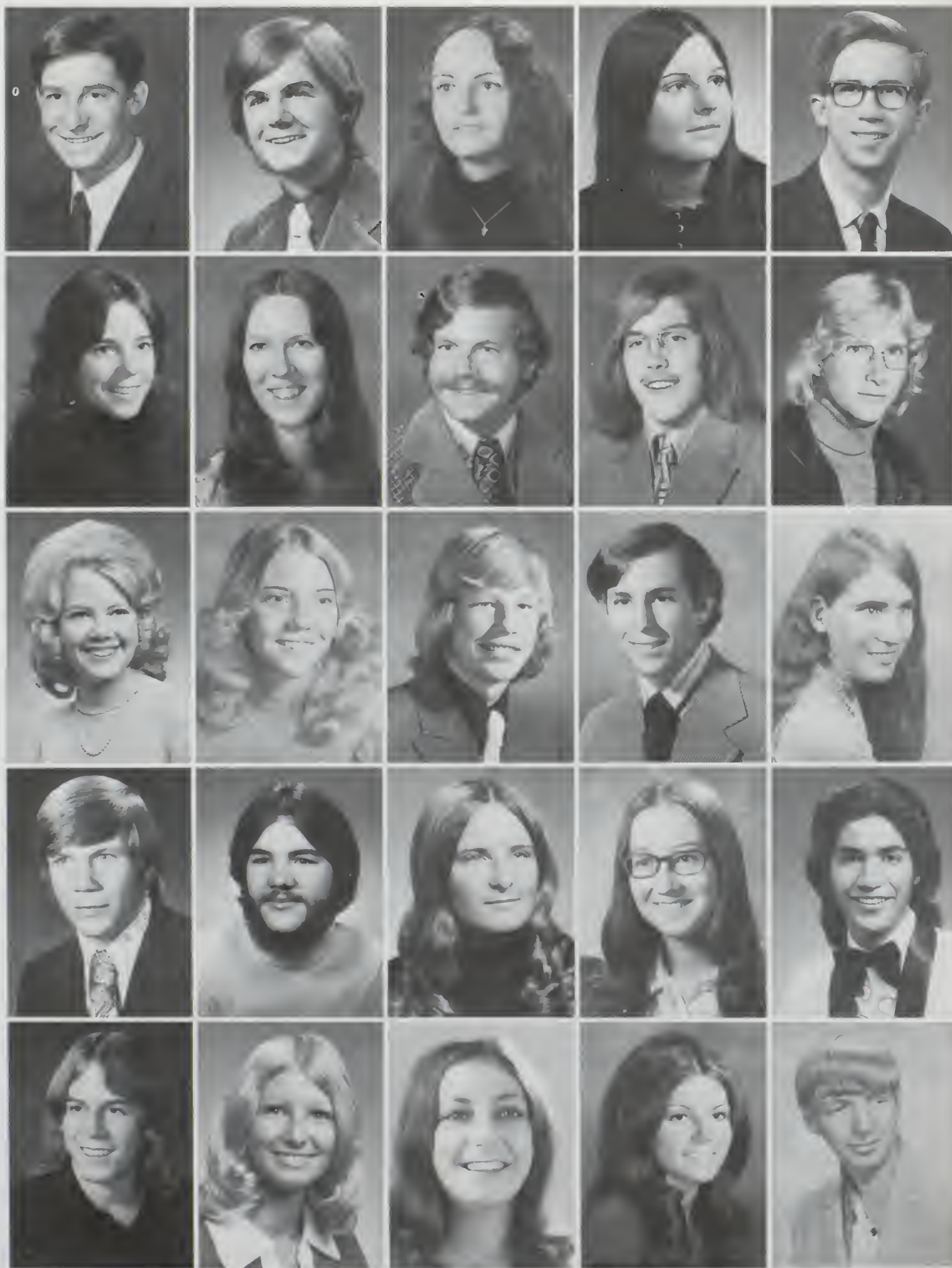

Bogush, John
Brogan, Kellie
Burkholz, Charlene
Bynum, Ron
Chase, Morris

Boswell, Stephen
Brown, Melanie
Burrell, Paula
Cael, William
Chepoda, Cari

Bounds, Barbara
Brown, Michael
Bush, Larry
Caldwell, Robbie
Clark, Linda

Brewer, Barbara
Brown, Tom
Butt, Todd
Carey, Christine
Coffey, Desiree

Briggs, Randy
Bryan, Mark
Butterfield, Elizabeth
Cervantes, Stephen
Conner, Edward



Crooks, David
 Davidson, Melanie
 DeHart, Donna
 Dore, Helen
 Evans, Terry

Crouch, Jeffrey
 Davis, Stephen
 DeLozier, Dennis
 Eades, Debra
 Evenson, Lori

Cuffin, Duane
 Davis, Wayne
 Devaney, Sharon
 Eirls, Linda
 Faltnoski, Lori

Daley, Steven
 DeCaro, John
 Dewar, David
 Elliott, Randall
 Farris, Cynthia

Dalrymple, Brenda
 Decker, Steven
 Dickey, Charlotte
 English, Clifford
 Felch, James



Fiksdal, Steven
Frost, Theresa
Gilbert, Linda
Green, Jennie
Groh, Terrence

Fitzsimmons, James
Galbraith, Mark
Glenn, Rodney
Greer, Connie
Haas, Ann

Foehringer, Raymond
Gallaher, Scott
Goe, Walther
Grier, Deanne
Haddon, Dawn

Fort, Rodney
Gambill, Scott
Gonzalez, Linda
Griffiths, Diana
Hagen Lawrence

French, Dave
Garbarino, Gregory
Graham, Dianne
Grisham, James
Hagg, Johanna

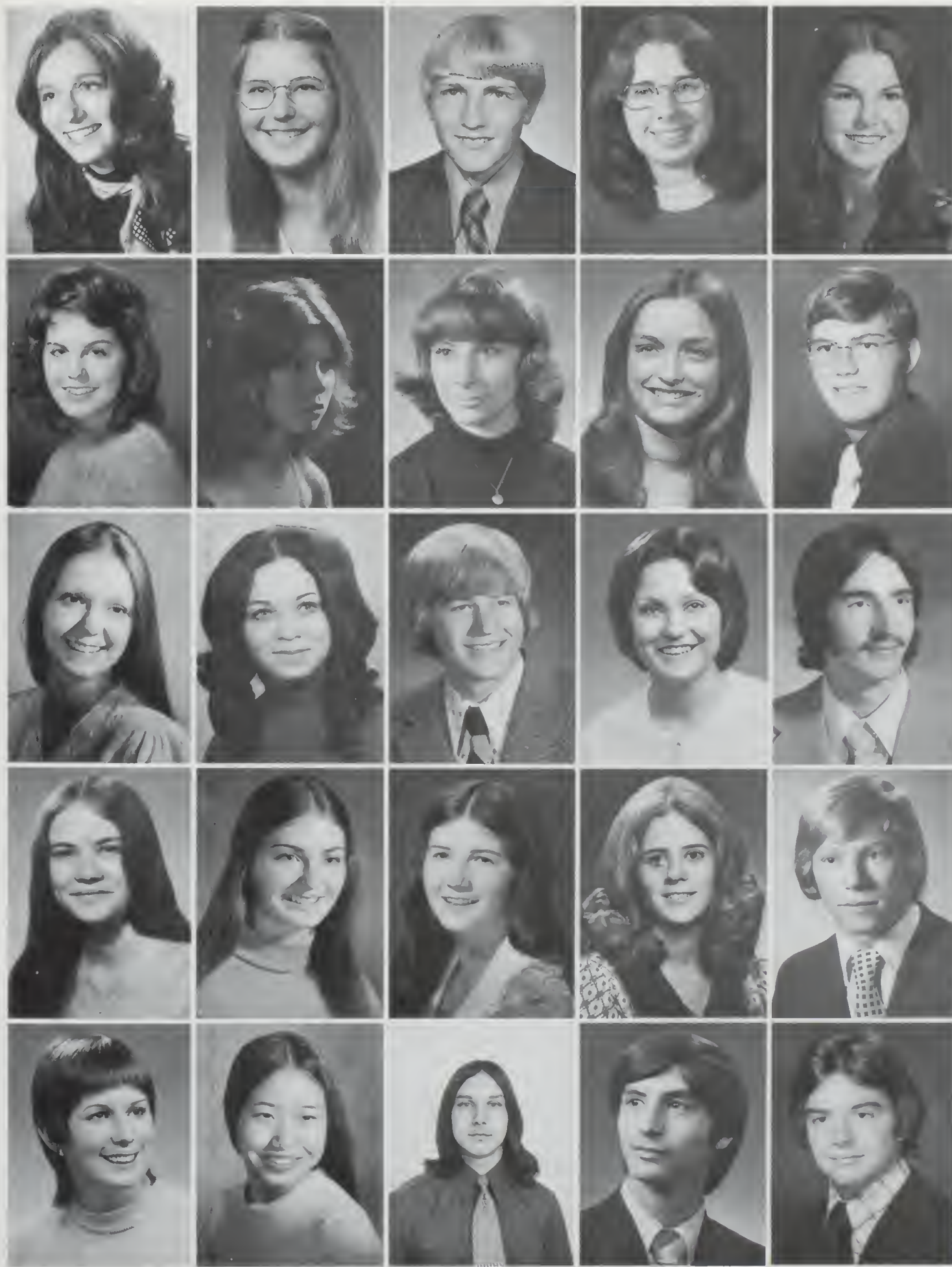

Halterman, Nancy
Hartman, Laura
Hedemark, Nancy
Hoffman, Sheral
Hovind, Susan

Hanson, Edna
Haskin, Susan
Hernandez, Toni
Hoglund, Ruth
Huey, Lily

Hare, John
Hatch, Wilda
Herzer, Scott
Hoisington, Gloria
Hughes, Gary

Harker, Lori
Haunschild, Linda
Hirst, Susan
Hollister, Edith
Huston, Mark

Harrington, Kathy
Hawley, Leigh
Hoag, Paul
Horton, Jeff
Hylton, Kevin

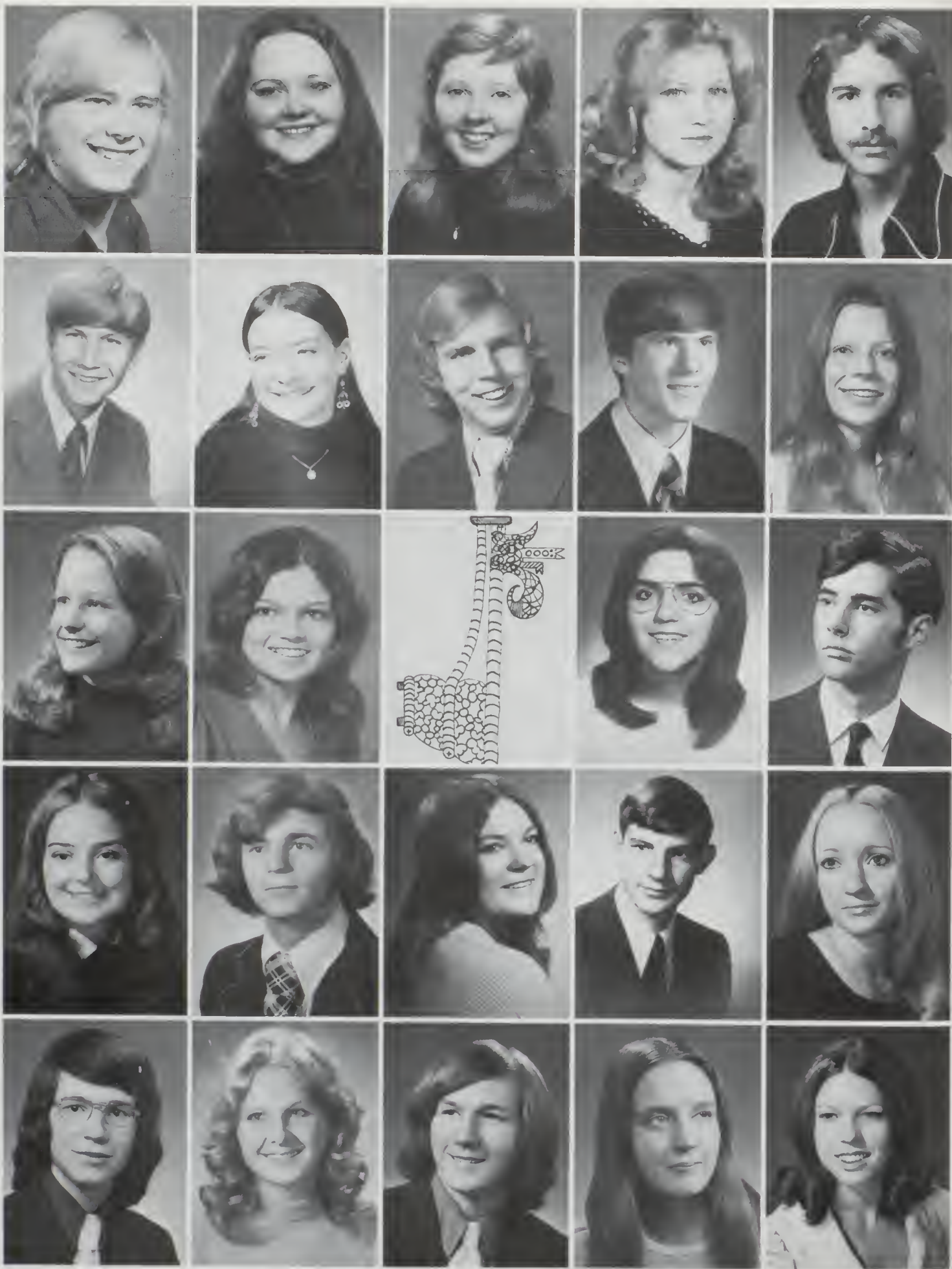

Inman, Rick
Johnson, Allen
Johnson, Melissa
Karlson, Debra
Knight, Jeffrey

Jarrad, Debbie
Johnson, Debbie
Jones, Sue
Kautzman, Victor
Krumland, MerrieLynn

Jarrad, Donna
Johnson, Del
Kendall, Julie
Larkin, Kevin

Jennings, Lynette
Johnson, Donald
Judd, Kristi
Kennicutt, Michael
Larson, Robin

Jensen, John
Johnson, Lynn
Kane, Frank
Kent, Karen
Lee, Penny



Lefler, Philip
Lill, Jocelyn
Lovette, Karen
McKee, Steven
Martin, Rebecca

Leigh, Pamela
Lipp, James
Luders, Steve
McKenney, Pamela
Martin, Terri

Levitski, Terri
Lipp, John
Luedtke, Valerie
McLeod, Mark
Mason, Mary Elizabeth

Lewis, Julie
Long, Mary
McCreary, Sandy
Mandt, Mary Jo
Mercer, George

Lewis, Patricia
Love, Leesa
MaCurdy, Timothy
Marks, Rebecca
Merritt, Todd

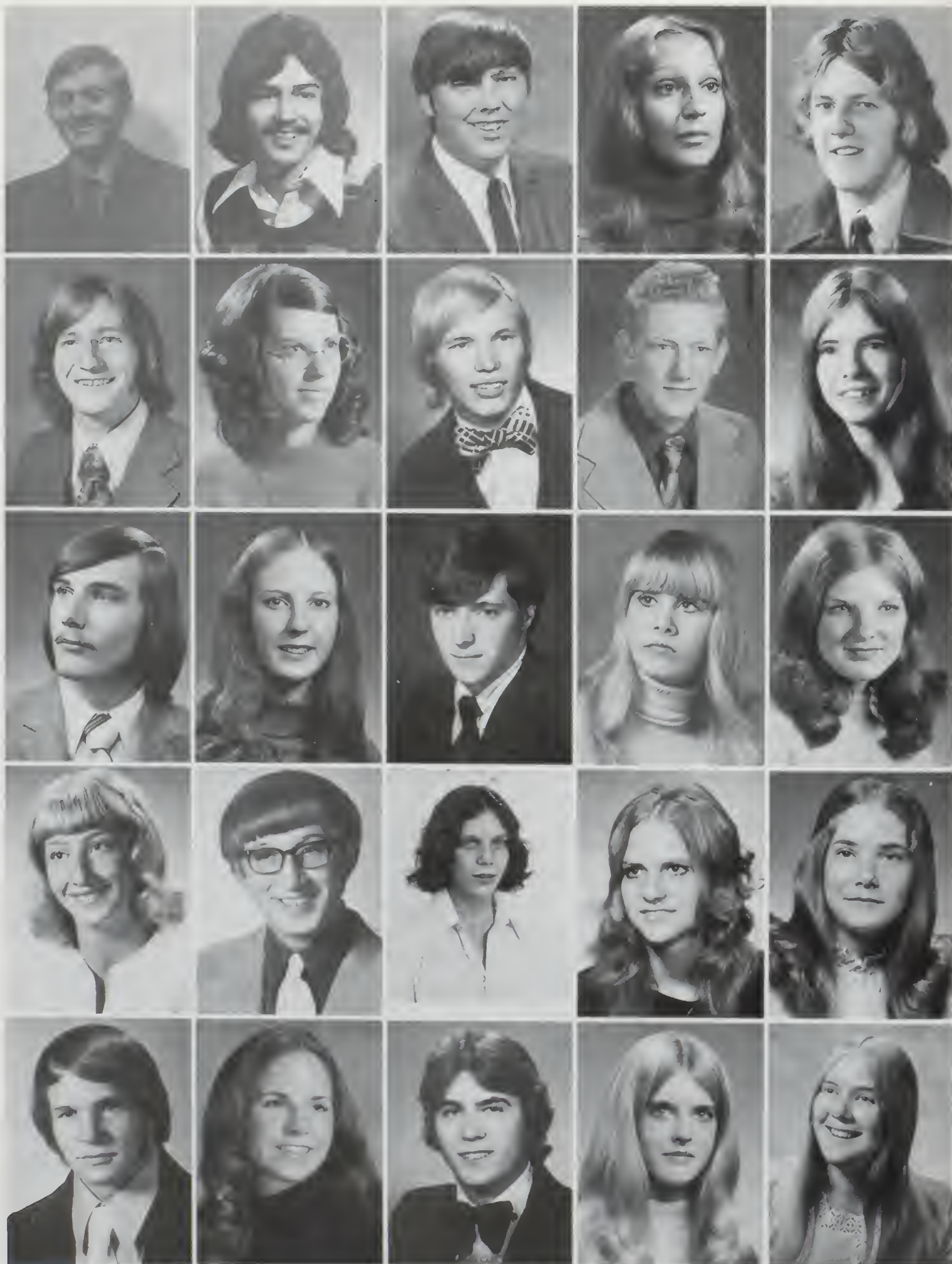

Messerschmidt, Roger
Mitchell, Douglas
Monroe, James
Nelson, Deborah
O'Brien, Michael

Millar, Gary
Mizell, Nancy
Moran, Tamara
Nelson, James
Olander, Teresa

Miller, Mike
Moe, James
Morton, Dru
Nelson, Joseph
Oliveri, John

Mills, Anne
Moltich, Randy
Mulvey, Susan
Nelson, Sharyl
Othmer, June

Minton, Raymond
Monaghan, Louise
Natwick, Kim
Nickerson, Judy
Paeper, Penny



Panagos, Robin
Pierce, Vicky
Prevost, Beverly
Rawson, Garry
Ricco, Ronna Jo

Patton, Lynn
Pilant, Jacki Lynn
Radmer, Susan
Reid, Ronald
Rich, Bradley

Pederson, Mickey
Pittman, Julie
Ramsey, Sharon
Remondini, Stephen
Riordan, Elizabeth

Peeler, Robert
Porter, Debra
Ransier, Vanessa
Renz, Theresa
Rodriguez, Josie

Pence, Sandra
Prevost, Barbra
Rawlins, David
Revard, Carol
Rollins, Pamela



Russell, Anthony
Sattler, Theresa
Scott, Geoffrey
Sims, Daniel
Smith, Connie

Sailand, Shirley
Savage, Julia
Showalter, Ann
Sims, Guy
Smith, Dirk

Sale, Nancy
Schafer, Mary
Simchuk, Patti
Sivret, Robert
Snyder, Dale

Sampson, Douglas
Schilling, Theresa
Simon, Debbie
Slusser, Claudia
Snyder, Kathy

Sanders, Julie
Schmahl, Janis
Simonsen, Robin
Smead, Susan
Somerville, Charles



Sorensen, Dawn
Summers, Joseph
Tesch, Sharilyn
Troxell, Teresa
Verge, Christie

Squires, Lynelle
Sutton, Gayle
Tillman, Bobbie
Tumlinson, Dayna
Vitulli, Kirk

Stewart, Tina
Tachell, Mica
Tollefsen, Scott
Unterseher, Deborah
Wald, Kim

Stone, Tamra
Tarbert, Colleen
Timm, Alberta
Van Dyke, Robert
Walsh, Corrine

Storey, Daryl
Teague, David
Terrence, James
Vaughn, Steven
Walters, James

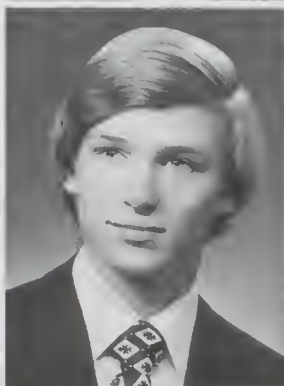

Webster, Debra
Williams, Robert
Womble, Dale
Zarko, Jacke

Werner, Brenda
Williams, Susan
Worman, Keith
Brewer, Randall

Wares, Wanda
White, Kenneth
Willis, Leatha
Wright, Joyce
Hardy, Ronald

Wayment, Richard
Wilkinson, Kenneth
Wilson, Susan
Young, Robert
Moore, Richard

Webb, Marsha
Williams, Leslie
Wise, Jennifer
Ytreeide, Richard
Overland, Chris

Graduates Eagerly Inspect Menu Before Senior Breakfast



Seniors Not Pictured

Aldinger, Ronald
Arnold, Loui
Auger, Lori
Bell, Sara
Bowley, Cheryl
Bullis, Jeffrey
Conne, David
Davis, John
Dyer, Kim
Eaton, Judy
Edlin, James
Eppling, Mark
Fisher, Michael
Fowler, Edward
Galvin, Christopher
Glenn, Kathy
Green, Tom
Greer, Henry
Greer, John
Greger, Jan

Grimm, Michael
Hansen, Keith
Hehman, Lyle
Kanally, Timothy
Kremer, Julie
Krous, John
Lange, Timothy
Lefors, Lonnie
Luna, Mark
McCaulley, Thomas
McLellan, Rita
McLellan, Rose
Migliuri, Gary
Mooney, Kevin
Nichols, Ronald
O'Brien, Candy
Perry, Dehhie
Phillips, Michael
Piper, Robert
Poole, Jeffrey

Porta, Wendy
Putnam, Doyle
Rainey, Kathleen
Rainey, Mary
Randell, Daniel
Samuels, Leonard
Schmidt, Steven
Schutt, Sally
Seim, Debra
Seikerman, William
Slinkard, Della
Stafford, Raymond
Strong, Wayne
Vorgardsen, Rae
Webb, Paul
White, James
White, Richard
Wilson, Andrew
Winslow, Cynthia
Zwischenberger, Veronica



North Central Salutes 4.0 Students

Debi Adams, Jim Nelson, Steve Boswell

Seniors receiving 3.2 gpa or better for 7 semesters make up Honor Roll

Snyder, Kathy
Hatch, Wilda
Tesch, Sharilyn
Fort, Rodney
Akers, Debra
Porter, Debra
Jensen, John
Barnes, Arlene
Haunschild, Linda
Williams, Leslie
Lefler, Philip
Huey, Lily
Hoglund, Ruth
Auger, Lori
Long, Mary
Rich, Bradley
Teague, David
Evenson, Lori
Blick, Alan

Williams, Susan
Stone, Tamra
Worman, Keith
Luna, Mark
Carey, Christina
Hartman, Laura
Bainter, Diane
DeHart, Donna
Farris, Cynthia
Troxell, Teresa
Goe, Walther
Olander, Teresa
Greer, John
Hylton, Kevin
Pederson, Mickey
Ytreeide, Richard
Gambill, Scott
Mizell, Nancy
Nelson, Deborah

McCaulley, Thomas
Anderson, Timothy
Elliott, Randall
Kane, Frank
Mills, Anne
McKenney, Pamela
Devaney, Sharon
Love, Leesa
Wise, Jennifer
Schmidt, Steven
Fiksdal, Steven
Greer, Connie
Radmer, Susan
Dickey, Charlotte
Mandt, Mary Jo
Hanson, Edna
Besecker, Elaine
Ricco, Ronna Jo
Wilson, Susan

Karlson, Debra
Knight, Jeffrey
Grier, Deanne
Slusser, Claudia
Jarrad, Donna
Felch, Jimmy
Ballard, Wendy
Rollins, Pamela
Lill, Jocelyn
Williams, Robert
Herzer, Scott
Ramsey, Sharon
Storey, Daryl
Decker, Steven
Walters, James
Leigh, Pamela
Pittman, Julie



*NO MORE PENCILS, NO MORE BOOKS,
NO MORE TEACHERS' DIRTY LOOKS.*

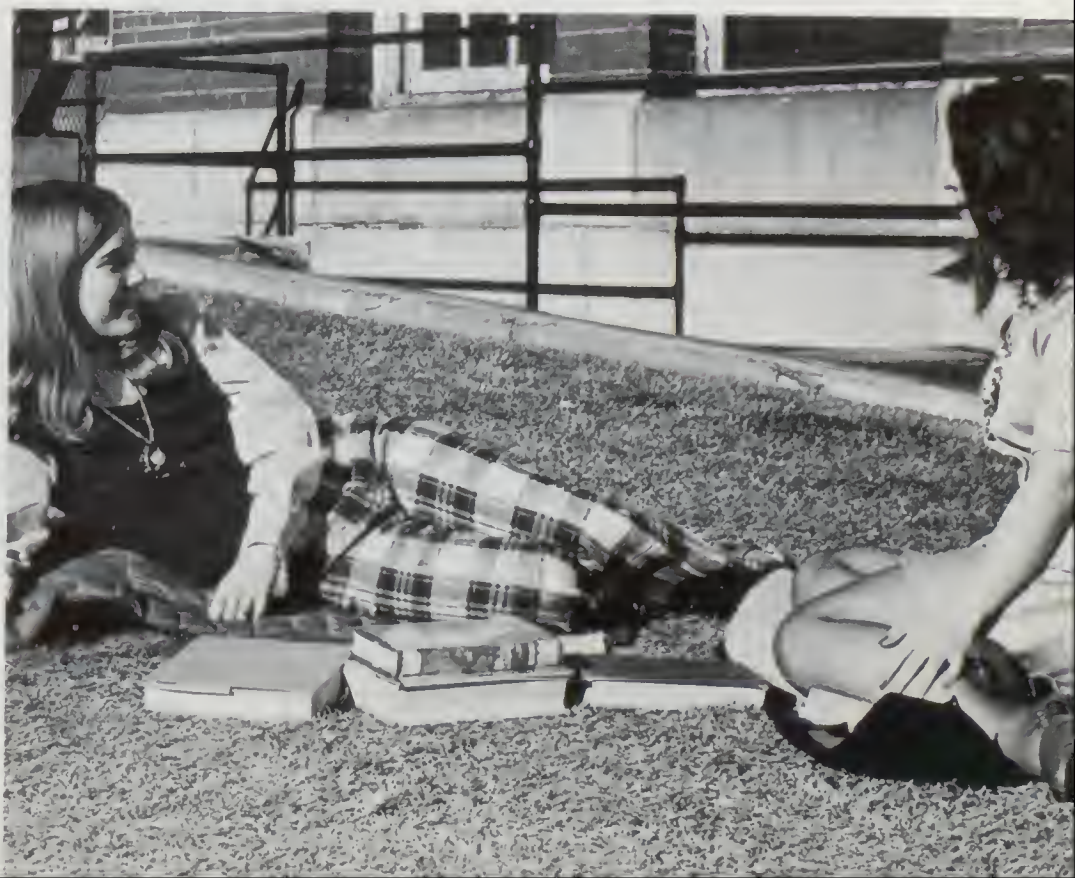

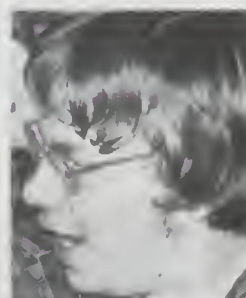
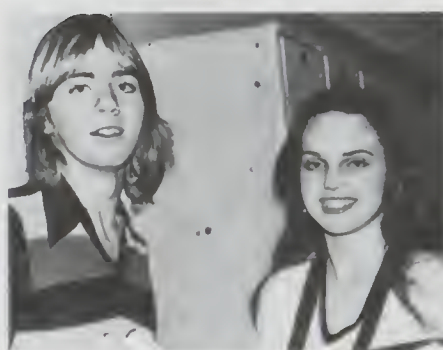

*Juniors
have
1,000
faces!*



Adams, Mike
Ahrendt, Jeff
Alberts, Mike
Alexander, Mark
Allen, Clayton
Anderson, Douglas
Anderson, Kary
Andrus, Greg

Arp, Gayle
Ashmore, Steven
Aspenleiter, Barbara
Bafaro, Patricia
Bainter, Terry
Baker, Larry
Baker, Melinda
Baldwin, Michael

Barnes, Donald
Barnett, Douglas
Baron, Sandra
Barrett, James
Beaudry, John
Becker, Doreen
Beeman, Tony
Beghtol, Richard

Belyea, Jim
Banka, Beverly
Bernal, Curtis
Best, Suzanne
Binford, Mickey
Blair, Teresa
Block, Steve
Blount, Brad

Boone, James
Boquist, Mark
Boyd, Rebecca
Boyle, James
Breehbill, Susan
Breitkreutz, David
Briggs, Roger
Bright, Mitchell

Brinkman, Eric
Broadbent, Gerald
Broadwell, Bradley
Brogan, Patricia
Brougham, John
Brown, David
Bryan, Michael
Burden, Merri

Bush, Sharee
Bush, Terry
Butler, Luanne
Cadby, Allison
Calabro, Theresa
Campbell, Bradley
Campbell, Tina
Carle, Cathy

Carlile, Paul
Carlson, Linnea
Carlson, Mary Jean
Carroll, John
Carter, Donna
Carver, Jeannie
Cathey, David
Cebert, Karen

Chester, Carla
Christiansen, Renee
Christner, Jodee
Chumbley, Teri
Clark, Janice
Clifton, Stephen
Cmos, Mike
Collins, Lawrence



Conne, Paul
Cooper, Ronald
Copler, Michael
Copler, Randy
Copper, Randy
Costello, Joe
Cox, Emily
Coyle, Shawn

Cressey, William
Crocker, Barbara
Cummins, James
Cunningham, Randy
Curless, Marsha
Cutler, Judy
Dalgam, Kym
Daniels, Joni

Davidson, Kathy
Davidson, Michele
Davidson, Tracy
Davis, Bryan
Davis, Carol
Davis, Valli
DeCaro, Frank
DeChenne, Ronica

Dellwo, Mike
DeWolfe, James
DiCiccio, Mary
Dolan, Louis
Domini, Tom
Dore, Faye
Doughty, Mike
Douglas, Donald

Doyle, Susanna
Duer, Brian
Dunn, Kevin
Dunning, Mike
Dyer, Bernadine
Eckhart, Meralce
Edlin, Christopher
Eggleston, Helen

Ehnes, John
Eirls, Jeffrey
Engle, Julie
Erickson, Daniel
Etten, Frederick
Evenoff, Jenny
Evenson, Gunnar
Faber, Jody

Faris, Nanette
Farrell, Gary
Farrer, Melinda
Felch, Naney
Felton, Matthew
Fiddler, Roger
Findley, Robin
Fink, Richard

Finke, Duane
Fisher, Terry
Fitzpatrick, Daniel
Fletcher, Kathy Jo
Foehringer, Jim
Fong, Tamara
Forbes, Sandra
Frantich, Charlotte

Friesen, Karolina
Fulton, Barbara
Gaby, Donna
Garrison, Derwin
Garrity, Daniel
Garvin, Charles
Geist, Ricky
Gilbert, Terri



Glenn, Helen
Godsey, Dale
Goldsmith, Joe
Golik, Geraldine
Gower, Elaine
Graf, Sheri
Gregory, Gail
Grennay, John

Griffith, Robert
Griffiths, Valerie
Grimes, Roger
Grimm, Alan
Groh, James
Gross, Peter
Gump, Brian
Hagglund, Lani

Halvorson, David
Halvorson, Laura
Hamilton, Kristi
Hamley, Donica
Hamp, Duane
Hanenburg, Susie
Hansen, Michael
Hansen, Steven

Hanson, Karl
Harmer, Brian
Haskins, Kristine
Haynes, Heidi
Heath, Mary Anne
Hebert, Linda
Hehr, Douglas
Heintz, Emmett

Henkel, John
Herrick, Shannon
Hicks, De
Hill, Kathy
Hilton, Rae
Hjortedal, Kathryn
Hodneland, Randall
Holford, Jeffrey

Hood, Nancy
Horn, Renee
Houk, Mark
Hucy, Brian
Hunt, Robert
Ingersoll, Paul
Ireland, Laura
Jackson, Ken

Janssen, Denise
Jarrad, Kathy
Jarvis, Joyce
Johnson, Cathy
Johnson, Debra
Johnson, Kevin
Johnson, Lauri
Johnson, Louise

Johnson, Randy
Jones, Janet
Jones, Randy
Juliano, Frank
Kachel, Marc
Keel, Jonica
Keeling, Kenneth
Keene, Barry

Kelly, James
Kelly, Joseph
Knapp, Margie
Koehel, Mark
Kostelecky, Bonita
Kostelecky, Sylvia
Krebs, Kendall
Kroetch, Marc



Kuehl, Robert
Kuhl, Delmon
Lagerstrom, Michelle
Langdon, William
Larkin, Bruce
Larkin, Damon
Larson, Colleen
Larson, Michael

Lattin, Kenneth
Layman, Cindy
Lee, Bruce
Lee, Debora
LeFavour, Kim
Lemon, Scott
Leone, Craig
Leppell, John

Leshar, Susan
Levitski, Cindy
Lill, David
Ling, Debra
Littman, Michael
Luttrull, Ronald
Maier, Denise
Malcolm, James

Martin, Janet
Martin, Mari
Martin, Stanley
Mashtale, David
Matson, Richard
Maxfield, Darel
Mayfield, Daniel
McAdams, Patrick

McAndrews, Sharon
McBride, Pamela
McClain, Robert
McKenney, George
McKinley, Terri
McKinley, Toni
McLaughlin, Michael
McNeal, Daniel

Mendenhall, Paul
Milliken, Tom
Mitchell, Chris
Mizoguchi, Dwight
Moe, Kenneth
Morden, Anita
Morgan, Brad
Morgan, Cindy

Morgareidge, Jill
Morin, Joann
Morris, Ann
Morris, Robert
Morse, Janet
Munson, Kris
Murphy, Kevin
Nadreau, Timothy

Nelson, Bobby
Nelson, Dona
Nelson, Kirsti
Nelson, Steve
Nepean, Christopher
Neu, Karen
Neuschwander, Debbie
Nicholl, Ronnel

Nigro, Frank
Noble, Cindy
Nokes, Edith
Norman, Michael
Oliver, Scott
Olsen, Norma
O'Quinn, Teresa
Ormsby, Michael



Owens, Philip
Oye, Shane
Panknin, Jim
Patterson, Cynthia
Pearson, Nancy
Peone, Michael
Perry, Joslyn
Peterson, Larry

Phelan, Terry
Pirtle, Pam
Pittenger, Tanya
Pitts, David
Plybon, Patty
Prosser, Mary
Quiggle, Gerald
Ragland, Timothy

Ralph, Denise
Rasmussen, Paula
Realing, John -
Reedy, Darrell
Reichert, Barbara
Remondini, Theresa
Retter, Gary
Revard, Jeffrey

Rigby, Brett
Rigney, Steve
Riordan, Shelia
Rizzi, Christopher
Roberts, Maureen
Roberts, Kenneth
Robinette, Sue
Robison, Karla

Rose, Frank
Royer, Debra
Rupp, Karen
Saffle, Donald
Samuels, Arlene
Samuels, Ricardo
Sandaine, Jeffrey
Sander, Peggy

Sanders, Gary
Sanders, Ronald
Sanford, Nancy
Sattler, Jerry
Saywers, Kenneth
Saywers, Theresa
Schifer, Pamela
Schraufnagel, James

Schuler, Karl
Schwanz, Tom
Seoles, Katherine
Scott, Linda
Scott, Theresa
Seelbach, Rocky
Shawlee, Cheryl
Shields, Debra

Shirkey, Debra
Shives, George
Silvey, Blane
Simmons, Sam
Sims, Wendy
Sivret, Steven
Smith, Janis
Smith, Michael

Solverson, Darel
Somerville, Judith
Sperry, Lynne
Staley, Kristine
Stare, Patrick
Steel, Brent
Stella, Randal
Stichweh, Beeky



Sullivan, Lynn
Sundberg, Craig
Swank, Mary
Swanson, Donald
Swanson, Douglas
Tedrow, Anthony
Thomas, John
Thornton, Joseph

Torrison, Edward
Trudeau, Brian
Tucker, Delores
Tuckness, Karon
Tumlinson, Marc
VandeLinde, Cassandra
Van Doren, Debra
Varney, Ronda

Wagner, Marie
Wallis, Carol
Wares, Earl
Warman, Debra
Warren, Cathy
Wasmund, Terry
Wavada, Anthony
Wayment, Linda

Webster, Jacqueline
Wells, Diane
Whipps, Greg
White, Robert
Whitworth, Colleen
Wiggins, Linda
Wilhelmand, Rita
Wilson, Edward

Wilson, Everett
Wines, Thomas
Winestorfer, Tim
Wissink, Mary
Wood, Kevin
Worthington, James
Wright, Amy
Wright, Debbie

Wright, Debora
Wright, Stacy
Wyland, Kathleen
Zeigler, Rhonda
Zielinski, Nina
Zupan, Linda

Not Pictured

Bell, Jeanie
Bell, Linda
Calabro, Paul
Casselman, Julie
Clark, Rynae
Colling, Cheryl
Custer, Evelyn
Dean, Lizanne
Denbroder, Sam
Deno, Danny
Dever, Patrick
Eseke, Cheryl
Gerling, Marilyn
Giltner, James
Graham, Kenneth
Graham, Rosalie
Guenther, Janet
Haltermann, Janice
Harrington, Yleen
Harris, Corby
Harris, Lynette

Hatch, George
Haworth, David
Hendricks, Roni
Houim, Dean
Inman, Gerald
Johnson, Linda
Jones, Kennan
Kofmehl, Donald
Lawson, Florence
Lucas, Mike
Lynch, Daniel
Mason, Connie
McKee, Christie
McKinney, Pamela
Moran, Rick
Overfield, Paul
Oxford, Cathleen
Perkins, Gary
Poffenroth, Jonie
Radford, Terry
Red, Giorgia

Rikli, Alma
Rogers, Shirley
Saldana, Jerry
Samis, Steven
Sandaine, Sandy
Sandoval, Conrad
Savage, Kirk
Seofield, Martin
Scott, Judith
Semler, Dayn
Seymore, Debbie
Sherman, William
Sides, Deborah
Simpson, Laurie
Stueve, Lori
Swain, James
Udelhoven, Brenda
Vorhies, Michael
Wagner, Jack
Wandler, Chris
Wright, Debbie



*Sophomores
have
1,000
faces!*



Adams, Rose
Allbery, Monte
Alsup, Charles
Anderson, Janice
Anderson, Michael
Androes, Randy
Arnzen, Keith
Attebery, Larry

Bailey, Shirley
Baker, Cindy
Barrera, Kenneth
Barrett, Lynda
Barrett, Timothy
Barteh, Donna
Bates, Guy
Bauer, Martin

Bavuso, Jerome
Becker, Jerry
Bell, Marjorie
Benjamin, Kristine
Benka, Mark
Benson, Rance
Binford, Robert
Bjordahl, John

Blackwell, Jeff
Blodgett, Lisa
Borden, Terry
Bost, William
Botts, Tamara
Bowley, Melinda
Bowman, Bradley
Breden, John

Breshears, Cyndi
Briggs, Rosanne
Broadbent, Linda
Brown, David
Brown, Inez
Brown, Robert
Browne, Kenneth
Braumbaugh, Robert

Bryan, Robert
Buckley, Douglas
Bucknell, Eleanor
Bush, Charles
Butler, Joni
Butt, Dana
Butt, Steven
Butzerin, Pat

Cael, Edward
Cafaro, Kevin
Cahill, Rebecca
Calder, Annette
Caldwell, Debra
Cameron, Jeanie
Campbell, Carolyn
Canipe, Lisa

Caraway, Charles
Cardwell, Kim
Carey, Cathleen
Carlile, Victoria
Carlson, Candie
Carlson, Christine
Carter, Del
Cathey, Karen

Chambers, Treva
Chan, Elizabeth
Clark, Cheryl
Clark, Dan
Clausen, Duane
Clemenson, Timothy
Clinton, Kim
Colon, Susan



Como, Rosemary
Conboy, William
Cooper, Jacqueline
Cornwell, Ronald
Counts, Lori
Cox, Terrie
Crafton, Daniel
Craig, Peggy

Cummings, Gerald
Dahl, James
Daley, Theresa
Damm, Gary
Darden, Wanda
Darlow, David
David, Duane
Davidson, Milana

Davis, Jeffrey
David, Lou Anna
Davis, Nary
Day, David
Dean, Pamela
DeChennie, Sherine
Deforge, Laure
DeLong, Shawn

Demello, Joseph
Dennis, Melinda
DeRosia, Leila
Devaney, Kimberly
Dewey, Mike
Dillon, Shelia
Dimico, Renita
Dotter, Marjorie

Douglas, Debra
Dowell, Pamela
Downing, David
Dumpproe, Ravely
Duncan, Kellie
Dunn, Patrick
Dunn, Steve
Edens, Dan

Eggleston, Susan
Eirls, Debra
Ellis, Lori
Emden, Brenda
Emter, Ronald
England, Nancy
Erickson, Julia
Eschenbacher, Diane

Eschenbacher, Joe
Everett, Debra
Eyrich, Deborah
Fair, Lisa
Farrell, Shelly
Ferguson, Kevin
Fetch, Tracy
Fiksdal, Susie

Finn, Deanna
Firestone, Kari
Fitzsimmons, Robert
Fleming, Ann
Fleming, Michael
Fleming, Patricia
Fodey, Janet
Foehringer, Vincent

Fogal, Mark
Fong, Edward
Forness, Michele
Funk, Holly
Funk, Jeffery
Garacia, Ron
Gardner, Michael
Garrity, Kathleen



Gay, William
Gerard, Gary
Gerlack, Pamela
Gibson, Debra
Giese, Beverly
Gilmore, Phyllis
Gisselberg, Paul
Goben, Dean

Goben, Gene
Godwin, Pamela
Goe, Karen
Goerz, Laurenc
Gongaware, Jamie
Gower, Glenda
Graham, Cheryl
Grant, Mary

Graves, John
Green, Gail
Green, John
Greer, Casey
Gronberg, Martin
Grote, Steven
Grothe, Michael
Gruber, Lori

Haddon, Tamra
Hagen, Stephen
Hagg, Esther
Hagglund, Sherry
Hall, Jeff
Halstead, Jeffrey
Halverson, Cindy
Halverson, Debbie

Halverson, Robyn
Hancy, Roger
Hannon, Patti
Hansen, Wanda
Hanses, Diana
Hanson, Daryl
Hare, Christopher
Hare, Karen

Hare, Kathi
Hare, Kevin
Harris, Joe
Harvey, Debbie
Hasler, Michael
Haunschild, Karen
Hawley, David
Hawley, Laura

Hegel, Joan
Hellerud, Cindy
Hendrickson, Gayle
Henjum, Donna
Henry, Michael
Henry, Patrick
Herman, Nicholas

Hill, Laurie
Hill, Tresa
Hillhouse, Craig
Hills, Elizabeth
Hills, Sean
Hoffman, Dan
Hoisington, Stanley
Holford, Sharon

Holloway, Thomas
Hopkins, John A
Hopkins, John
Houim, Theresa
Houk, Dan
House, Sherri
Howard, George
Howard, Nancie



Howard, Teresa
Hustad, Gary
Hutchinson, Curtis
Hylton, Karen
Hyndman, Robin
Jacobsen, John
James, Kerrie
Jamison, Gerald

Jansma, Mark
Jefferson, Carolyn
Jensen, Stacey
Jensen, Susan
Johnson, Lisa
Johnson, Priscilla
Johnson, Robert
Johnson, Stacey

Johnston, Darla
Jones, John
Jones, Peggy
Jones, Susan
Karlsen, Cindy
Kellar, Vicki
Kelly, Tom
Kelsey, Kerry

Kiele, Cindia
Kienzle, Teresa
Kimpel, Jana
Kimsey, Gayle
King, Michael
Klasch, James
Knudtson, Michael
Koerner, Bonnie

Kollman, Jeff
Kostecky, Carla
Krahn, Mark
Kyle, Mike
LaMunyon, Joan
Larson, Cindy
LaRue, Deborah
Lawrence, Anna

Lawson, Steven
Lee, Jeanette
Lee, Mark
Lefler, Joe
Lenius, Robert
Leone, Tami
Leslie, Randy
Lewis, Randy

Lockridge, Anthony
Logsdon, Johnette
Lovette, Valorie
Luft, George
Luna, Ronald
Lynch, Kathleen
Lystad, Tammy
MacDonald, Sherri

Macklin, Dawna
Marks, Donna
Marshall, Gloria
Marten, Loretta
Martin, Anita
Martin, Susan
Martin, Tina
Mashtare, Mark

Mason, Craig
Matern, Mark
Mathews, Craig
Mattix, Tom
McAdams, Kelly
McBride, Donald
McGibbon, Tamra
McKeelhan, Bryan

"An Alternative to The Mug Shot "

Contemporary Casuals

Untraditional Formals

Outdoor Portraits Indoors

Free & Easy Fun Posters

All at special senior

prices

Dorian



624-8928

S. 161 Post

D
O
N
S

STEREO

HEADQUARTERS

SINCE 1956



DON'S STEREO CENTER
ELECTRONIC SPECIALISTS, INC.

FREE PARKING
E. 510 FRANCIS

HU7-6460

LAFAYETTE ASSOCIATE
RADIO ELECTRONICS STORE

"DISCOUNT ELECTRONICS"

EVERYTHING IN SOUND

TRADES & BANK
CARDS

S
T
E
R
E
O

R.L. House

Studio

Color, Black & White

2408 N. W. Blvd.

325-0410



Dawn Sorenson

The Crescent

Congratulations

to the

Class of 1974

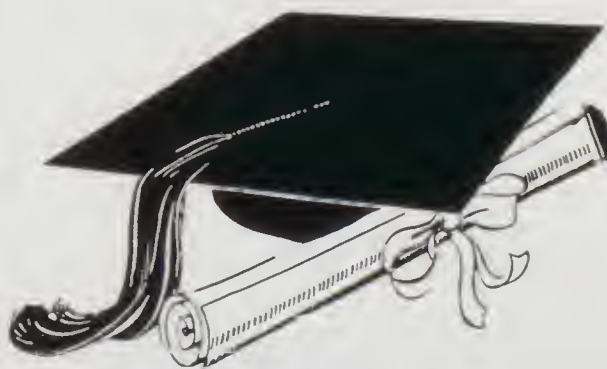

And welcome to the

Class of 1975

Photography Studio

First floor

Winchell's



W. 603 Indiana

327-4060

Flamingo

Sandwiches, Steaks, Seafoods
SPOKANE'S POPULAR
FAMILY RESTAURANT

N. 5005 Division



An operation of CABARET
ENTERPRISES
Incorporated

Honky Tonk Music

LOU ENDSLEY

W. 1018 Francis Ave. (at Monroe) • Spokane, Wa. 99208 • FA 5-1737

Abby Rents

....and sells, too
Sickroom and Party
Equipment
Health and Exercise

West 220 Indiana Ave.
Spokane, Wash. 99205



Wellesley and Division

School Products Inc.

See us for:

Class Rings
Announcements
Yearbooks
Cap & Gowns
Diplomas
Blazers - Awards
Band Uniforms

Dale Quincy

Kurt Owens

Mark Dahlen

E. 316 Sprague Ave.

(AC 509) 747-4805

Spokane, Washington

Congratulations Seniors!

If You Are Looking For Life,
or Medical Insurance,
Contact Bart Chamberlin

747-5151

Lincoln Building

RA-TEL'S SERVICE CENTER

Audio and Television Service

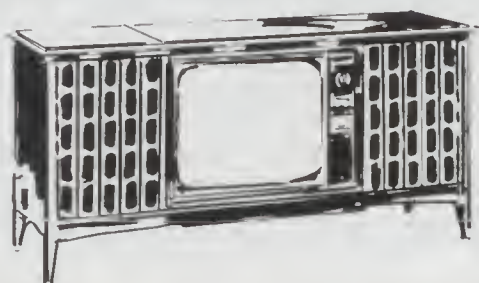

N. 3911 Monroe

Spokane, Washington 99205

(509) 327-4437



Main Plant

W. 502 Indiana

FA8-5450



Stick with it.
We're pinning all our hopes on you.



**SEATTLE-FIRST
NATIONAL BANK**
MEMBER FDIC

Garland Auto Service

- Electric Service
- Electronic Tune-Ups
- Air Conditioning
- Welding

Wheel Alignment

Transmissions

Brakes



325-4511

W. 1007 Garland



Congratulations
to the
Class of '74



CONN ORGANS — MASON-HAMLIN — YAMAHA — CABLE PIANOS

NORTH 1506 MONROE STREET — SPOKANE, WN. 99201

FAirfax 7-4441



Benewah

W. 802 Garland

**Thornhill - Geraghty
& Langbehn
Funeral Directors**

Phone: 327-7788

N. 1322 Monroe

Spokane, Washington



Owner
Paul Eng

W. 1618 3rd. Ave.

N. 1303 Division

**Earn the
maximum interest
on your regular
Passbook
Account at . . .**



**Congratulations
Seniors
from
Quality
Florists**

N. 1602 Monroe

327-7746

**5 - Mile
Pharmacy**

W. 1720 Francis

Dolly's Cafe

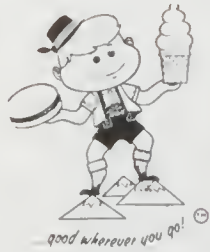

1825 N. Washington
For Good Food

Abbey Carpet

W. 810 Francis,
Town & Country Shopping Center,
Spokane, Wash., 99208
(509) 326-6161



*We have
a flair for helping
students do their
banking because
we're old, but never
old fashioned*



OLD NATIONAL BANK OF WASHINGTON

Clean Energy



**FOR A BETTER
QUALITY OF LIFE**

THE WASHINGTON WATER POWER CO.

Spokane's Schwinn Headquarters

Columbia Cycle



1818 N. Monroe
Spokane, Wash.
FA7-1465



Congratulations Class of '74

North Central Barber Shop

N. 1820 Washington FA5-9684
Don Marie



Town & Country Drugs

820 W. Francis

Complete Hallmark Card

and Gift Center

Candles, Posters, Party Goods

Also Prescription Service

328-9660

Free Delivery

Charge Acct's

A & R Chevron

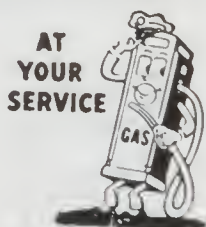

CHEVRON GAS STATION

Phone 328-6890

W..624 Garland Ave.



N. 3100 Division
Spokane

FA 6-2500
Mike Ulrick

**Saturday
Graphics**

N. 1905 Washington

326-6251

Darkroom rentals

Photo Supplies

Custom Processing

Senior Portraits

Photography Classes



"Everything for Floors & Windows"

Garland Harper Inc.

W. 27 Boone at Atlantic

328-0422

Spokanite Cleaners

4 Hr. Service

Garland at Post

W. 1902 Francis



All Garments Fully Insured



Shirley Sailand

Frederic-Cage Studios

for
Your Graduation Portraits

W. 905 Sprague Ave.

(Next to State Theater)

Free "Poster Print" with
your graduation order
before Sept. 1st.



Tim McCurdy

Which Craft

FINE ARTS & CRAFTS

1818 NW. BLVD.
SPOKANE, WASH. 99205

PHONE
328-4670

New Home
Sewing Machine

Hoover
Vacuum

HAROLD'S SEWING & VACUUM CENTER

PARTS — SUPPLIES — SERVICE — ALL MAKES

327-4662

H. Thompson
owner

7607 N.W. Blvd.
Spokane, Wa 92205



Gloria Hoisington throws a strike!

North Bowl

W. 125 Sinto

328-7090

Don Alfonso Motors



"Home of Late Model Hand Picked Used Cars"

N. 3206 Division
Liberty & Division

327-6219



SPOKANE BODY & FENDER

COMPLETE PAINTING • GLASS INSTALLED
ESTIMATES

Harlyn Grote
W. 1011 Mallon Ave.

Ray Ternark
325-0691

Pearson's Scandinavian Furniture Imports

CONGRATULATIONS GRADUATING SENIORS!

Matthew 6 vs 33 says:

Seek ye first the kingdom of God, and his righteousness, all these things, (all your needs) shall be added unto you.

And Upholstery Service

2515 N. Oak

Larson & Associates



FINE

FURNITURE

"Come in and
browse at leisure."

W. 521 Sprague/747-1115



CONTINENTAL

AUTO PARTS

Parts For All Import Cars

N. 1705 Monroe

FA-8-9422





BURCHETT

Specializing
in
Senior Portraits
and Dances

624-2821
611 W. First



Liz Lubbess '73' grad.
major; Executive Sec.

Patti Abel '70' grad.
Office Specialist

Call for a free
catalog today!

Kinman Business University

Bon Marche Building

N. 214 Wall

Spokane, Washington

BARSTONE FUEL

HEATING & AIR CONDITIONING

SALES & SERVICE

COAL



& OIL

24 Hour Furnace
Repair Service

North 821 Division

Keep Filled
Service

Phone: 327-7755



244-2643

Hayford Rd. & Highway No. 2



Northtown Glass and Unfinished Furniture

Wellesly & Division

When you
get out of High School
where are you going to go?

Australia, Hawaii, Europe, the Mediterranean. Sound exciting? There's one way to go places fast: "Join the Navy and see the world." It's more true today than ever. Only now you take with you a sense of accomplishment, of pride, of success. Because the New Navy offers more opportunity than ever. If you qualify, you can choose from more than 300 important, skilled jobs. From computer technology to aviation mechanics to construction. The kind of jobs you can build a world of your own on--inside the Navy or out.

And the money's pretty good, too. More than \$340 a month after just four months plus food, housing, and health care. There's a new three-year enlistment, a Naval Reserve two-year active duty plan, and a join-now, report-up-to-six-months-later plan.

If the Navy sounds like a place you'd like to be when you get out of high school, then drop in and see us.

747-3141

911 W. Riverside



Harvey's

University Shopping Center
Northtown Shopping Center
Riverside & Stevens
223 Sherman Ave. Coeur D'Alene, Idaho

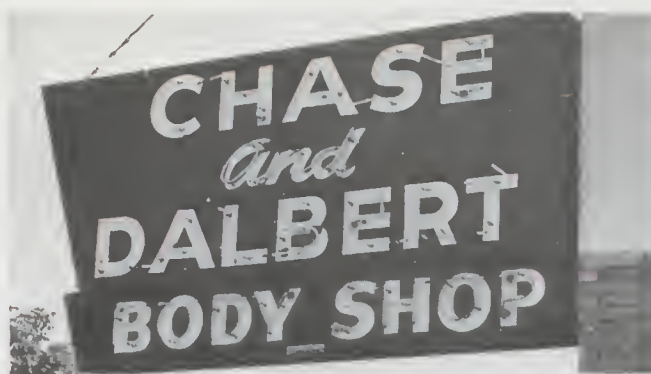

Chase and Dalbert Body Shop

W. 429 Indiana

327-7510



FAMILY SUPERETTE

W. 2501 Boone

326-2854

BE A TEAM
BOOSTER...
PROMOTE YOUR
SCHOOL CLUB
with **CUSTOM-MADE**



GREAT IDEA FOR
FUND RAISING

LAWTON SILK SCREEN

N. 608 MONROE
PHONE 328-5400

THE
Panda

**SPECIAL
OFFER!**



Hamburgers By The Bagful!

Cokes, Shakes, Sundaes, &
Fries

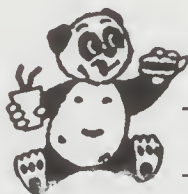

- W. 17 Wellesley at Division
- 1827 N.W. Boulevard

**Hairloom
Styling
Salon**



W. 910 Francis

328-9938
325-0038

"Success Based
on Service"

"Good Luck
Grads"



ONE BLOCK EAST OF COLISEUM 509 327-3319
W. 412 Boone Avenue Spokane, Wash. 99202



**Environmental
Irrigation Co.**

OWNER: Larry Nokes
N. 3140 Division 509-5444

Photographic excellence

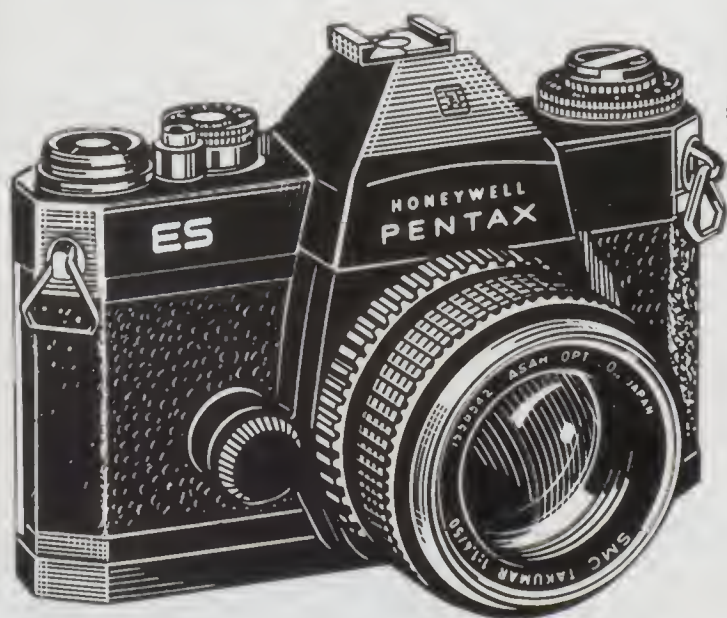

**EVERYTHING IN PHOTOGRAPHIC
AND SOUND EQUIPMENT FOR
THE STUDENT**

cameras et cetera
224 N. HOWARD
SPOKANE, WASH. 99201
624-6421

Index

FACULTY AND STAFF INDEX

ADMINISTRATION

RODKEY, JOHN P. 21
MHYRE, KENNETH 22

ALEXANDER, MRS. JOHN 20
ANDERSON, MARILYN 25,130
ANKER, JUNE 23

BACKENSTOE, GEORGIANA 23
BAKER, GILBERT 32
BAUER, ARTHUR 29,41
BENNETT, SANDRA 35
BETTS, DAVID 24,47,46
BLAIR, DALE 33
BLAND, ROBERT 28,43
BRISCOE, LAURA LEE 30,146
BROADWELL, VERN 27
BUNN, JACKIE 26
BUTTERFIELD, PATRICIA 22

CALDWELL, MICHAEL 24,105
CARTER, YVONNE 30
CHALICH, GEORGE 29,42,46,146
CHARLES, BERNADETTE 35
CLARK, PATRICK 22,48
CLEMONS, MARGORIE 35

NOAH, DARRELL 27
NYE, WILLIAM 32

OAKLEY, RICHARD 20
OLSEN, LINDA 25
OLSON, DAN 33

DAVIS, DAN 30,146

EDDY, BARBARA 24
ERICKSON, NORMAN 26
EVERSON, JOE 22,83,48
EXLEY, BURRILL 32

FARLEY, JOHN 35
FARRIS, SUE 35
FERYN, JUDY 31,85
FINK, SANDRA 25

GILLINGHAM, MARGARET 35
GLOVER, BLAIR 26
GRAHAM, LEONARD 27
GREENWOOD, MIKE 34

HAGER, VIVIAN 31,146
HAMILTON, JAMES 28
HAUGEN, MARY 33
HITCHCOCK, DR. WALTER 20
HOPKINS, JERRY 29
HUFFMAN, TERRY 27
HUGHES, JERRY 28

JENNINGS, MARGORIE 23
JEWELL, LYLE 26
JOHNSON, JOYCE 35
JONAS, JOSEPH 24
JORGENSEN, ROY E. 20

LILL, LUCILE 34
LINDBERG, NANCY 30,88
LONG, LEN 35,44
LOBE, CATHY 25
LUDERS, ED 29
LUPPERT, JOHN 24,99
LYONS, ANITA 35

MALTERNER, JOHN 31
MANFRED, ALFONSO 26,52
MCGARRY, LYNETTE 31,37,70
MILLS, STELLA 34
MONTROY, RALPH 24,54
MONK, JERRY 34,54
MORIAN, SHIRLEY 23
MOUNTAIN, BILLIE 22
MURRAY, DOROTHY 30,89

PELKIE, RICHARD 22,72

RIEKEN, DEAN 31

SANDER, GAYLE 34,61,67
SCHAUBLE, JOSEPH 32
SIMONSON, RAYMOND 33,65
SMITH, GEORGE 33,146
SMITH, RUTH 23

THAMM, WILLIAM 27
THEISEN, ORVAL 33,139
THOMAS, CONRAD 27
THOMAS, DAVID 28,146
THOMPSON, HAL 34
TREMBLAY, JOSEPH 30

VANDERVERT, LARRY 20

WALKER, RONALD 29,55
WAREHOUSE, LOIS 23
WEIR, MICHAEL 30,41,50
WENDT, JO 34,146

YORK, MARY 26,87,146

STUDENT INDEX

AAHL ALBERT 151
ACKERMAN KARL 151
ADAMS DEBORAH 70,151
ADAMS DEBRA 65,72,145,146,151,164
ADAMS MIKE 58,90,167
ADAMS ROSE 174
AHRENDT JANET 60,61,73,79,80,104,105,151
AHRENDT JEFF 58,130,167
AKERLUND LESLIE 46,99,100
AKERS DEBRA 71,77,78,140,145,146,151,164,17
ALBERTS MIKE 83,104,167
ALDINGER RONALD 163
ALEXANDER DALE 42,182



483-6436

CONTACT LENSES - SOFLENS (POLY-
MACON) FRAMES - WIDE SELECTION-
MOD or CONVENTIONAL LENSES -
PIOTOGREY & PHOTOSUN

W. 5 Queen
DIVISION at QUEEN

HELP OTHERS. HELP YOURSELF. IN THE COAST GUARD.

COAST GUARD REPRESENTATIVE
Room 295 U.S. Courthouse
West 920 Riverside Ave.
Spokane, Washington 99201

FOR MORE INFORMATION CALL:
456-2526



ALEXANDER MARK 49,167
 ALLBERRY MONTE 42,174
 ALLEN CLAYTON 41,55,83,91,167
 ALLEN DIXIE 182
 ALLEN SUSAN 70,78,151
 ALLEN TERIE 151
 ALSUP CHARLES 174
 AMBROSE ALLEN 151
 ANDERSON DONALD 70,107,182
 ANDERSON DOUGLAS 167
 ANDERSON JANICE 174
 ANDERSON KARY 167
 ANDERSON MICHAEL 174
 ANDERSON TED 42
 ANDERSON TIMOTHY 41,151,164
 ANDROES PAMELA 182
 ANDROES RANDY 174
 ANDRUS GREG 167
 ARNOLD LOUI 58,163
 ARNOUX ANTHONY 182
 ARNOUX RICHARD 182
 ARP GAYLE 167
 ASHMORE STEVEN 167
 ARNZEN KEITH 174
 ASPENLEITER BARBARA 75,90,167
 ASPENLEITER RICH 182
 ATTEBERY LARRY 174
 AUGER LORI 72,163,164
 AUSTIN RENEA 104,151
 AUTREY STARLA 151

 BAFARO PATRICIA 72,88,104,105, 167
 BAGGETT LISA 185
 BAILEY SHIRLEY 94,174
 BAINTER DIANE 82,151,164
 BAINTER TERRY 167
 BAINTER WAYNE 182
 BAKER CINDY LU 106,174
 BAKER LARRY 167
 BAKER MELINDA 77,79,167
 BALDWIN MICHAEL 167
 BALLARD WENDY 59,60,75,151, 164
 BARCKLAY LORRI 151
 BARNES ARLENE 151,164
 BARNES DONALD 46,167
 BARNETT DOUGLAS 167
 BARON DANIEL 44,182
 BARON SANDRA 72,167
 BARRERA KENNETH 174
 BARRETT JAMES 167
 BARRETT KENNETH 182
 BARRETT LYNDIA 174
 BARRETT TIMOTHY 174
 BARRICK STANLEY 151
 BARRITT SUSAN 100,182
 BARTCH DONNA 174
 BATES GUY 174
 BATTERS JANEILL 182
 BAUER MARELEE 94,107,117,182
 BAUER MARTIN 174
 BAUMGARTNER COLLEEN 151
 BAVUSO RICK 104,174,185
 BEAL ANN 82,94,151
 BEARDSLEE DAVID 42,182
 BEASLEY MARIANNE 106,151
 BEAUDRY JOHN 167
 BEAUDRY WILLIAM 185
 BECKER DOREEN 60,77,79,88,89, 167
 BECKER JERRY 42,174
 BECKMAN JAMES 99,151
 BEEMAN TONY 167
 BEGHTOL RICHARD 167
 BEGHTOL RODGER 182
 BELL JEANIE
 BELL LINDA FAYE
 BELL MARJORIE 174
 BELL RANDY JAMES 185
 BELL SARA 163
 BELYEA JAMES 47,167
 BENJAMIN KRISTINE 174

 BENKA BEVERLY 167
 BENKA MARK 42,174
 BENSON RANEICE 106,174
 BENSON TOMMY 182
 BERNAL CURTIS 167
 BESECKER ELAINE 60,61,72,89, 95,151,164
 BEST SUZANNE 60,70,72,73,77,78, 167
 BIERCE THOMAS 182
 BINFORD MARGARET 182
 BINFORD MICKEY 167
 BINFORD MARGIE 182
 BINFORD ROBERT 174
 BIOTTI ANDREW 185
 BJORDAHL JOHN 42,174
 BLACKWELL JEFF 174
 BLAIR ROGER 182
 BLAIR TERESA 167
 BLAKE TERRY 151
 BLICK ALAN 151,164
 BLOCK STEVE 167
 BLODGETT ALLEN 107,182
 BLODGETT LISA 106,174
 BLOUNT BRAD 167
 BODEY DIANNE 143,151
 BOGUSH JOHN 152
 BOLES LOREN 182
 BOONE JAMES 167
 BOONE LORI
 BOQUIST MARK 167
 BORDEN TERRY 174
 BOST WILLIAM 174
 BOSWELL STEPHEN 72,83,143,152, 164
 BOTTS TAMARA 174
 BOUCK PHILLIP 185
 BOUNDS BARBARA 152
 BOWLEY CHERYL 163
 BOWLEY MELINDA 174
 BOWLEY PENNY 182
 BOWMAN BRADLEY 48,174
 BOYD REBECCA 167
 BOYLE JAMES 42,167
 BRECHBILL SUSAN 59,60,73,75, 77,79,167
 BREEDEN JOHN 174
 BREITKREUTZ DAVID 167
 BRESHEARS CINDY 174
 BREWER BARBARA 152
 BREWER RANDALL 162
 BRIGGS RANDY 152
 BRIGGS ROGER 167
 BRIGGS ROSANNE 94,106,174
 BRIGHT MITCHELL 46,91,167
 BRINKMAN ERIC 167
 BROADBENT GERALD 41,50,167
 BROADBENT LINDA 59,174
 BROADWELL BRADLEY 167
 BRODERICK DOUGLAS
 BROGAN KELLIE 152
 BROGAN PATRICIA 167
 BROOKS SCOTT 182
 BROUGHAM JOHN 167
 BROWN DAVID 42,167
 BROWN DAVID L 174
 BROWN INEZ 67,88,94,99,106, 174
 BROWN MELANIE 152
 BROWN MICHAEL 152
 BROWN MICHAEL R 107,185
 BROWN ROBERT 42,174
 BROWN TOM 152
 BROWNE DEBORA 182
 BROWNE KENNETH
 BROZOVSKY NEWMAN 182
 BRUMBAUGH CHERYL 182
 BRUMBAUGH ROBERT 174
 BRUNS PAMELA
 BRYAN MARK 99,100,152
 BRYAN MICHAEL 167
 BRYAN RICHARD 182
 BRYAN ROBERT 174
 BUCKLEY DOUGLAS 174
 BUCKNELL ELEANOR 174

 BULLIS JEFFREY 163
 BURDEN MERRI 60,167
 BURKE CINDY 182
 BURKHOLZ CHARLENE 152
 BURRELL PAULA 152
 BUSH CHARLES 174
 BUSH LARRY 50,91,152
 BUSH SHAREE 60,167
 BUSH TERRY 167
 BUTLER JONI 174
 BUTLER LUANNE 167
 BUTT DANA 94,95,99,174
 BUTT STEVEN 174
 BUTT TODD 99,152
 BUTTERFIELD ELIZABETH 152
 BUTTOLPH WESLEY
 BUTZERIN PAT 174
 BYNUM RON 50,83,139,152

 CADBY ALLISON 72,167
 CADBY WENDY 182
 CAEL EDWARD 174
 CAEL WILLIAM 152
 CAFARO KEVIN 42,174
 CAHILL REBECCA 106,174
 CALABRO PAUL
 CALABRO THERESA 167
 CALDER ANNETTE 59,174
 CALDWELL DEBRA 94,174
 CALDWELL JANICE 182
 CALDWELL ROBBIE 143,152
 CAMERON JEANIE 174
 CAMPBELL BRADLEY 47,167
 CAMPBELL CAROLYN 174
 CAMPBELL REGINA 182
 CAMPBELL TINA 89,167
 CANIPE LISA 174
 CARAWAY CHARLES 70,174
 CARDWELL KIM 67,77,94,106,174
 CAREY CATIILEEN 174
 CAREY CHRISTINA 60,75,78,152, 164
 CAREY THOMAS 44,49,182
 CARLE CATIY 167
 CARLILE PAUL 47,167
 CARLILE VICTORIA 106,174
 CARLSON CANDIE 174
 CARLSON CHRISTINE 94,106,174
 CARLSON LINNEA 167
 CARLSON MARY JEAN 167
 CARROLL JOHN 44,167
 CARTEE ELAINE
 CARTER DEL 42,174
 CARTER DONNA 67,167
 CARVER IRMA 167
 CARVER KEITH 42,182
 CASSELMAN JULIE
 CASTLE DAWNITTA 94,107,182
 CATHEY DAVID 44,99,167
 CATHEY KAREN 67,94,99,100,174
 CEBERT KAREN 72,167
 CERVANTES STEPHEN 152
 CHADWELL RONNIE 185
 CHAMBERS TREYA 174
 CHAN ELIZABETH 174
 CHANDLER AARON 42,49,182
 CHASE MORRIS 152
 CHASTAIN TERRANCE 182
 CHEPODA CARI 152
 CHESTER CARLA 106,167
 CHRISTIANSEN RENEE 60,67,89, 167
 CHRISTNER JODEE 78,167
 CHUMBLEY TERI 167
 CLARK CHERYL 94,174
 CLARK DAN 174
 CLARK JANICE 60,167
 CLARK LINDA 152
 CLARK RYNAE
 CLAUSEN DEBORA 182
 CLAUSEN DUANE 174
 CLEMENSON TIMOTHY 104,105,174
 CLIFTON STEPHEN 73,83,104,167

 CLINTON KIM 174
 CLUCKEY MATTHEW 182
 CMOS MIKE 167
 COFFEY DESIREE 152
 COFFEY JOHN 44,182
 COFFIN BRET 42,182
 COGHLAN JILL 107,182
 COLE BARBARA 94,107,117,182
 COLE LORETTA 79,182
 COLLING CHERYL
 COLLINS LAWRENCE 49,167
 COLON SUSAN 74,94,174
 COMO ROSEMARY 106,175
 CONBOY BILL 41,175
 CONNE DAVID 163
 CONNE PAUL 168
 CONNER EDWARD 82,91,152
 COOK ANNETTE 185
 COOPER JACQUELINE 175
 COOPER RONALD 168
 COPLER MICHAEL 168
 COPLER RANDY 168
 COPPA RANDY 168
 COPPINGER DWIGHT 182
 CORLEY JUANITA 107,182
 CORNWELL RONALD 44,104,175
 CORNWELL YVONNE 94,107,182
 COSTELLO JOE 168
 COUNTS LORI 175
 COURNOYER FLORENCE 182
 COWAN MIKE 42,182
 COWLES BARB 94
 COX EMILY 60,79,168
 COX TERRIE 175
 COYLE SHAWN 91,168
 CRAFTON DANIEL 175
 CRAIG PEGGY 175
 CRAVENS JANET 182
 CRESSEY WILLIAM 168
 CROCKER BARBARA 168
 CROOKS DAVID 153
 CROUCH JEFFREY 90,91,99,100, 153
 CROY DANA 94,182
 CRULL ALDEN 182
 CUFFIN DUANE 76,83,153
 CULLITAN PETER 182
 CUMMING GERALD 175
 CUMMINS JAMES 41,168
 CUMMINGHAM RANDY 103,168
 CURLESS MARSHA 168
 CUSTER EVELYN
 CUSTER OTT 185
 CUTLER JUDY 59,60,67,168

 DAHL CELESTE 182
 DAHL JAMES 175
 DALEY ELIZABETH 79
 DALEY STEVEN 44,86,145,153
 DALEY THERESA 175
 DALGARN KEELEY 182
 DALGARN KYM 168
 DALRYMPLE BRENDA 153
 DAMM GARU 175
 DANIELS JONI 168
 DARDEN WANDA 94,175
 DARLOW DAVID 175
 DAVID DUANE 175
 DAVIDSON BILLY
 DAVIDSON KATHY 95,99,130,168
 DAVIDSON MELANIE 153
 DAVIDSON MICHELE 168
 DAVIDSON MILANA 175
 DAVIDSON TRACY 168
 DAVIS BRYAN 99,100,168
 DAVIS CAROL 168
 DAVIS JEFFREY 41,91,99,100, 175
 DAVIS JOHN 163
 DAVIS LOU ANNA 99,130,175
 DAVIS MARY 94,175
 DAVIS PAULA

DAVIS STEPHEN 99,100,153
 DAVIS VALLI 168
 DAVIS WAYNE 41,87,153
 DAWSON DIXIE
 DAY DAVID 106,175
 DEAN LIZANNE 106,172
 DEAN PAMELA 175
 DECARO FRANK 168
 DECARO JOHN 153
 DECHENNE RONICA 168
 DECKER STANLEY 182
 DECKER STEVEN 153,164
 DEFORGE LAURE 175
 DEHART BILLIE 65,94,107,182
 DEHART DONNA 6,37,65,71,60,95,
 141,153,164,90
 DELANEY KATHY 182
 DELLWO MIKE 168
 DELONG SHAWN 59,94,104,124,
 175
 DELOZIER DENNIS 41,50,91,153
 DMELLO JOSEPH 175
 DENBRODER ELIZABETH
 DENBRODER SAM
 DENNIS MELINDA 106,175
 DENO DANNY
 DEROSIA LEILA 175
 DEVANEY KEVIN 42,49,182
 DEVANEY KIMBERLY 67,73,79,94,
 99,124,175
 DEVANEY SHARON 60,64,74,77,78,
 95,153,164,165
 DEVER PATRICK
 DEWAR DAVID 58,153
 DEWEY MIKE 175
 DEWOLFE JAMES 168
 DEXTER DAVID 185
 DICICCO MARY 168
 DICKEY CHARLOTTE 59,153,164
 DILLON SHEILA
 DIMICO RENITA 59,72,77,94,175
 DOLAN LOUIS 168
 DOLLISON REBECCA 94
 DOLSON CHARLES 185
 DOMINI TOM 44,91,168
 DORE FAYE 168
 DORE HELEN 153
 DOTTER MARJORIE 175
 DOUGHTY LAURE 182
 DOUGHTY MIKE 168
 DOUGLAS DEBRA 175
 DOUGLAS DONALD 95,104,105,168
 DOWELL PAMELA SUE 175
 DOWNING DAVID 175
 DOYLE SUSANNA 168
 DUBOIS CARLA 182
 DUER BRIAN 50,58,168
 DUER CURTIS
 DUMPROPE RAVEY 175
 DUCAN KELLIE 175
 DUNN KEVIN 102,168
 DUNN PATRICK 175
 DUNN STEVEN 175
 DUNNING DAVID 182
 DUNNING MIKE 168
 DYER BERNIE 168
 DYER KENNETH 182
 DYER KIM 163

 EADES DEBRA 76,153
 EATON JUDY 163
 ECKHART MERALEE 60,70,74,77,
 79,168
 EDENS DAN 175
 EDLIN CHRISTOPHER 168
 EDLIN JAMES 163
 EDLIN TERRY 42,182
 EDWARDS ROBIN 182
 EGGLESTON HELEN 101,104,107,
 168
 EGGLESTON SUSAN 94,99,104,175
 EHINES JOHN 168
 EIRLS DEBRA 175

 EIRLS ELIZABETH 101,182
 EIRLS JEFFREY 91,168
 EIRLS LINDA 106,153
 ELKHART DANA 48,99,182
 ELLIOTT RANDALL 153,164
 ELLIS LORI 155
 EMDEN BRENDA 175
 ENTER RONALD 44,175
 ENGLAND NANCY 104,175
 ENGLE JULIE 59,74,79,99,168
 ENGLISH CLIFFORD 44,153,165
 EPLING MARK 163
 ERICKSON DANIEL 44,168
 ERICKSON JULIA 175
 ERVIN ROBERT 182
 ESCHENBACHER DIANE 94,99,106,
 175
 ESCHENBACHER JOE 42,48,175
 ESEKE CHERYL
 ETEN RADERICK 44,168
 EVANS PAUL
 EVANS TERRY 153
 EVENOFF JENNY 60,67,89,168
 EVENSON GUNNAR 83,168
 EVENSON LORI 60,61,82,94,104,
 153,164
 EVERETT DEBRA 175
 EVERETT SCOTT 42,182
 EYRICH DEBORAH 94,95,99,175
 EYRICH LEA ANN 94,182

 FAIR LISA 106,175
 FALTOSKE LORI 153
 FARIS NANETTE 168
 FARRELL CHRISTI 182
 FARRELL GARY 168
 FARRER MELINDA 59,99,168
 FARRIS CHERYL 182
 FARRIS CYNTHIA 60,62,63,153,
 164
 FELCH JIM 88,104,105,153,164
 FELCH NANCY 168
 FELTON MATTHEW 168
 FERGUSON KEVIN 175
 FETCH TRACY 106,175
 FIDDLER ROGER 102,103,104,168
 FIKSDAL STEVEN 154,164
 FIKSDAL SUSIE 94,124,175
 FINDLEY ROBIN 168
 FINK RICHARD 41,47,83,88,104,
 168
 FINKE DUANE 186
 FINN DEANNA 175
 FINN DIANE 183
 FIRESTONE DARI 175
 FISHER MICHAEL 163
 FISHER TERRY 83,86,168
 FITZPATRICK DANIEL 168
 FITZPATRICK TERRY 183
 FITZSIMMONS JAMES 104,105,154
 FITZSIMMONS ROBERT 47,106,175
 FLEMING ANN 94,99,106,175
 FLEMING MICHAEL 175
 FLEMING PATRICIA 94,175
 FLETCHER KATHY JO 60,73,75,
 76,79,106,131,168
 FODEY JANET 175
 FOEHRINGER JIM 168
 FOEHRINGER RAYMOND 154
 FOEHRINGER VINCENT 175
 FOGAL MARK 175
 FONG EDWARD 42,48,175
 FONG TAMARA 59,60,61,73,168
 FORBES SANDRA 99,168
 FORNESS MICHELE 175
 FORT RODNEY 41,46,91,154,164
 FOWLER EDWARD 163
 FOWLER LENNIE 183
 FRANETICH CHARLOTTE 168
 FRANETICH NELLA 94,183
 FRANKLIN DAVID 185
 FRENCH DAVID 154
 FRIESEN KAROLINA 168

 FROST THERESA 85,154
 FRYE RICHARD 107,183
 FULTON BARBARA 59,168
 FUNK HOLLY 106,175
 FUNK JEFFERY 175

 GABY DONNA RAE 168
 GALBRAITH MARK 41,91,154
 GALLAHER SCOTT 72,154
 GALVIN CHRISTOPHER 163
 GALVIN DAVID
 GAMBILL SCOTT 99,154,164
 GARBARINO GREGORY 44,104,154
 GARCIA RON 175
 GARDNER MICHAEL 175
 GARRISON DERWIN 168
 GARRITY DANIEL 168
 GARRITY KATHLEEN 67,94,124,175
 GARVIN CHARLES 102,168
 GAY WILLIAM 42,175
 GEIST RICKY 168
 GELINGER JEFF
 GERARD GARY 176
 GERLACK PAMELA 176
 GERLING MARILYN
 GERMAIN DAVID 41
 GIBSON DEBRA 99,176
 GIESE BEVERLY 59
 GILBERT LINDA 79,103,154
 GILBERT SHERRY 185
 GILBERT TERRI 88,103,168
 GILDAY DAREN 94,183
 GILMORE PHYLLIS 106,176
 GILTNER GINO
 GILTNER JAMES
 GISSELBERG PAUL 41,176
 GISSELBERG TONYA 99,183
 GLENN HELEN 106,169
 GLENN KATHY 163
 GLENN MARY ANN 107,183
 GLENN RODNEY 41,73,154
 GOBEN DEAN 176
 GOBEN GENE 176
 GODSEY DALE 169
 GODWIN PAMELA 176
 GOE KAREN 176
 GOE WALTHER 72,73,77,83,95,
 141,146,154,164
 GOERZ LAURENE 89,176
 GOLDSMITH FRANK 185
 GOLDSMITH JOE 169
 GOLIK GERALDINE 70,169
 GONGAWARE JAMIE 176
 GONZALEZ LINDA 60,88,102,146,
 154
 GOODWIN LATONNA 79,183
 GORMAN PERRY 183
 GOWER ELAINE 169
 GOWER GLENDA 176
 GOWER GREG 44,183
 GRAF SHERI 169
 GRAHAM CHERYL 176
 GRAHAM DELORES 107,183
 GRAHAM DIANNE 154
 GRAHAM KENNETH
 GRAHAM ROSALIE
 GRANT MARY 106,176
 GRAVES JOHN 48,176
 GREEN GAIL 176
 GREEN JENNIE 61,60,89,104,
 154
 GREEN JOHN 176
 GREEN LAWRENCE
 GREEN TOM 163
 GREER CASEY 41,104,176
 GREER CONNIE 101,104,154,164
 GREER HENRY 163
 GREER JOHN 73,71,95,140,163,
 164
 GREGER JAN 100,163
 GREGORY GAIL 169
 GRENIER RHONDA 78,94,183
 GRENNAY JOHN 169

 GRIER DEANNE 72,73,74,89,99,
 154,164
 GRIFFITH ROBERT 58,169
 GRIFFITHS DIANA 154
 GRIFFITHS VALARIE 60,75,77,
 169
 GRIMES LINDA 183
 GRIMM ALAN 169
 GRIMES RODGER 76,99,131,169
 GRIMM MICHAEL 100,163
 GRINNELL KATHY 183
 GRISHAM JAMES 154
 GROH JAMES 169
 GROH TERENCE 154
 GRONBERG MARTIN 176
 GROSS PETER 169
 GROTE STEVEN 58,99,176
 GROTHE LESLIE 67,107,183
 GROTHE MICHAEL 176
 GROVES DANIEL 99,183
 GRUBER LORI JO 86,176
 GRUBER MERI 183
 GUENTHER JANET
 GULSVIG SUSAN 182
 GUMP BRIAN 169
 GUNNING MARJORIE 94,183
 GUTHRIE KARL 183

 HAAS ANN 154
 HADDON DAWN 154
 HADDON TAMRA 176
 HAGEN LAWRENCE 154
 HAGEN STEPHEN 176
 HAGG ESTHER 176
 HAGG JOHANNA 154
 HAGGLUND LANI 169
 HAGGLUND MICHAEL 183
 HAGGLUND SHERRY 176
 HALL JEFF 48,104,176
 HALSTEAD JEFFREY 101,176
 HALTERMAN JANICE
 HALTERMAN NANCY 155
 HALVERSON CINDY 176
 HALVERSON DEBBIE 176
 HALVERSON ROBYN 176
 HALVORSON DAVID 169
 HALVORSON LAURA 169
 HAMILTON KRISTI 59,86,90,169
 HAMLEY DONICA 169
 HAMMOND SHERYL 183
 HAMP DUANE 104,105,169
 HANNENBURG SUSIE 169
 HANEY ROGER 176
 HANNON PATTI 176
 HANSEN GERALD 183
 HANSEN KEITH 163
 HANSEN MICHAEL 169
 HANSEN STEVEN 104,131,169
 HANSEN WANDA 176
 HANSES DIANA 176
 HANSON DARYL 48,176
 HANSON EDNA 60,64,75,155,164
 HANSON KARL 169
 HARDWICK RANDY 183
 HARDY RONALD 162
 HARE CHRISTOPHER 176
 HARE CLARA 94,107,183
 HARE JOHN 155
 HARE KAREN 176
 HARE KATHY 74,94,106
 HARE DEVIN 176
 HARE ROSEMARY
 HARKER LORI 71,155
 HARMER BRIAN 83,169
 HARRINGTON KATHY 87,155
 HARRINGTON YLEEN
 HARRIS CORBY 41
 HARRIS LYNETTE
 HARTMAN LAURA 155,164
 HASKIN 103,155
 HASKINS KRISTINE 72,75,90,99,
 100,101,169
 HASLER MICHAEL 176

HATCH GEORGE
HATCH NADINE
HATCH NITA 183
HATCH WILDA 72,104,105,155,
164,165
HATCHER CHARLES
HAUNSCHILD KAREN 82,94
HAUNSCHILD LINDA 155,164
HAWLEY DAVID 176
HAWLEY LAURA 176
HAWLEY LEIGH 55,104,155
HAWORTH DAVID 99
HAYES THERESA 183
HAYES THOMAS 42,183
HAYNES DONALD 107,183
HAYNES HEIDI 169
HEAD DANIEL
HEARD BECKIE
HEATH MARY 77,78,169
HEBERT LINDA 60,169
HEDEMARK MARY 59,94,107,183
HEDEMARK NANCY 60,61,73,74,89,
146,155
HEGEL GERARD 49,183
HEGEL JOAN 176
HEHMAN LYLE 163
HEHR DOUGLAS 169
HEIMBIGNER MARTIN 44,183
HEINTZ EMMETT 169
HELLERUD SINDY 94,176
HENDERSON LEE ANNA 94,183
HENDRICKS RONI 77
HENDRICKSON 94,176
HENJUM DONNA 176
HENKEL JOHN
HENRY MICHAEL 58,176
HENRY PATRICK 58,49,176
HENRY RICHARD 58,183
HERMAN NICHOLAS 100,176
HIERN ELVA 107,183
HERNANDEZ TONI 155
HERNLY VICKI
HERRICK SHANNON 106,130,169
HERRON MIKE
HERZER SCOTT 72,76,83,139,141,
155,164
HICKS DELANE 130,169
HILL KATHY 169
HILL LAURIE 65
HILL TRESA 59,82,94,124,176
HILLHOUSE CRAIG 176
HILLS ELIZABETH 89,176
HILLS SEAN 176
HILLYARD CYNTHIA 94,183
HILTON RAE 169
HINSON DEBRA 107,183
HINSON DIANE 183
HIRST SUSAN 73,99,104,155
HITE DAVID 107,183
HJORTEDAL KATHRYN 131,169
HOAG PAUL 155
HODGES JEFFREY 183
HODNELAND RANDALL 169
HOFFMAN DAN 176
HOFFMAN SHERAL 155
HOFFMAN SUSAN 107,183
HOGEWONING DEAN
HOGLUND RUTH 78,104,105,155,
164
HOISINGTON GLORIA 60,70,75,
79,155
HOISINGTON SONNY 49,176
HOLFORD JEFFREY 169
HOLFORD SHARON 106,176
HOLLISTER EDITH 155
HOLLOWAY THOMAS 176
HOLLY DAVE 100
HOLM RICK 183
HOOD NANCY 169
HOOPER JAMES
HOPKINS JOHN 176
HOPP MARY 183
HORN RENEE 169
HORTON JEFF 44,46,155
HOUIM DEAN

HOUIM THERESA 59,176
HOUK DAN 49
HOUK MARK 50,169
HOUSE CHARLOTTE
HOUSE SHERRI 176
HOVIND SUSAN 155
HOWARD GEORGE 176
HOWARD NANCIE 176
HOWARD TERESA 177
HOWE BRIAN
HUEY BRIAN 58,83,169
HUEY LILY 60,62,63,72,78,95,
155,164
HUGHES GARY 155
HUNT ROBERT 46,91,99,169
HUSTAD GARY 177
HUSTON MARK 155
HUTCHINSON CURTIS 104,177
HYLTON KAREN 177
HYLTON KEVIN 41,73,146,155,164
HYNDMAN ROBIN 177

INGERSOLL PAUL 83,169
INMAN GERALD
INMAN RICK 156
IRELAND LAURA 169
IVES LORETTA 183

JACKMAN JAMES 183
JACKSON KEN 41,46,169
JACKSON SCOTT 163
JACOBSEN JAHN 177
JAMES KERRIE 177
JAMISON GERALD 177
JANMA MARK 177
JANSSEN DENISE 169
JARRAD DEBBIE 156
JARRAD DONNA 156,164
JARRAD KATHY 169
JEFFERSON CAROLYN 177
JENNINGS LYNETTE 156
JENSEN JOHN 71,156,164
JENSEN STACEY 177
JENSEN SUSAN 177
JOHNSON ALLEN 76,83,156
JOHNSON CATHY 169
JOHNSON DEBBIE 156
JOHNSON DEBRA 183
JOHNSON DEL 41,73,91,136
JOHNSON DONALD 156
JOHNSON GILBERT
JOHNSON KATHY 67,107,183
JOHNSON KEVIN 169
JOHNSON LAURI 100,169
JOHNSON LINDA
JOHNSON LISA 99,177
JOHNSON LOUISE 73,82,94,169
JOHNSON LYNN 156
JOHNSON MELISSA 156
JOHNSON PRISCILLA 177
JOHNSON STACEY 177
JOHNSON RANDY 169
JOHNSON ROBERT 50,177
JOHNSON STEVE
JOHNSTON CLIFFORD 183
JOHNSTON DARLA 177
JOKINEN MARK 42,183
JONES JANET 169
JONES KENNAN
JONES PEGGY 177
JONES RANDY 169
JONES RONALD
JONES SUSAN 104,105,156
JONES SUSAN 177
JONES TED
JOPLIN LAURIE 183
JUDD KRISTI 94,156
JUDD STEVEN
JUHASZ LOUIS
JULIANO FRANK 47,83,
169

KACHEL MARC 169
KANALLY TIMOTHY 163
KANE FRANK 44,156,164
KARLSON CINDY 177
KARLSON DEBRA 164,165
KAUTZMAN VICTOR 73,83,91,99,
156
KELL JONICA 60,61,169
KEELING KENNETH 169
KEELING MAURICE 183
KEENE BARRY 42,91,169
KEITH LAURA 183
KELLAR VICKI 177
KELLY JAMES 41
KELLY JOSEPH
KELLY KEITH
KELLY TOM 177
KELSEY KATHLEEN 183
KELSEY KERRY 177
KEMBEL REGINA 59,107,183
KEMMIS MARK
KENDALL JULIE 156
KENNEDY LAURIE 183
KENNICUTT MICHAEL 156
KENT KAREN 156
KIELE CINDIA 177
KIENZLE TERESA 177
KIMPEL JANA 72,106,177
KIMSEY GAYLE
KING JIM 42,183
KING MICHAEL 177
KIORKAS ATHENNA 183
KLASCH JAMES 177
KLENTSCHY JAMES 99,183
KNAPP MARGIE 106,169
KNIGHT JEFFREY 72,156,164
KNUDTSON MICHAEL 99,177
KOCH WILLIAM 42,183
KOCHEL MARK 169
KOERNER BONNIE 177
KOERNER TONI 183
KOFMEHL DONALD
KOLLMAN JEFF 177
KORTAN LANA 183
KOSTELECKY BONITA 60,77,79,88,
131,169
KOSTELECKY CARLA 177
KOSTELECKY SYLVIA 77,78,169
KRAHN MARK 177
KREBS MENDALL 169
KREMER JULIE 163
KREPPS SIDNEY 183
KROETCH MARC 73,104,105,131,
169
KROUS JOHN 163
KRUMLAND MERRIELYNN 60,67,75,
81,156
KRUSIC DEE DEE 103
KUEHL ROBERT 41,91,170
KUIHL DELMON 170
KYLE MIKE 177

LA FRANCE LISA 185
LAGERSTROM MICHELLE 170
LALLEY KATRINA
LAMUNYON JOAN 99,104,177
LANGDON WILLIAM 170
LANGE TIMOTHY
LARKIN BRUCE 170
LARKIN DAMON 41,50,91,170
LARKIN KEVIN 156
LARSON CINDY 177
LARSON COLLEEN 106,170
LARSON LINDA 183
LARSON MICHAEL 47,170
LARSON PAUL
LARSON ROBIN 156
LARUE DEBORAH 177
LASSMAN KURK
LATTIN KENNETH 170
LAWRENCE ANNA 177
LAWSON FLORENCE
LAWSON STEVEN 42

LAYMAN CINDY 170
LEE BRUCE 83,170
LEE DEBORA 170
LEE GEORGE 183
LEE JEANETTE 177
LEE MARK 177
LEE PENNY 156
LEFAVOUR CINDI JO 183
LEFAVOUR KIM 170
LEFLER JOE 42,177
LEFLER PHILIP 41,157,164
LEFORS LONNIE
LEIGH PAMELA 157,164
LEMON DAWN 65,94,183
LEMON SCOTT 170
LENIUS ROBERT 177
LEONE CRAIG 83,170
LEONE TAMI 177
LEPPELL JOHN 170
LESHER SUSAN 170
LESLIE RANDY 42,177
LEVITSKI CINDY 170
LEVITSKI TERRI 157
LEWIS JULIE 157
LEWIS PATRICIA 60,64,74,76,79,
81,157
LEWIS RANDY 177
LILL DAVID 47,58,83,99,170
LILL JOCELYN 59,62,63,74,89,
146,157,164
LING DEBRA 170
LING RICKY 183
LING TAMMY 107,183
LIPP JAMES 157
LIPP JOHN 157
LITTMAN MICHAEL 47,170
LOCKRIDGE ANTHONY 48,177
LOCKWOOD PHIL
LOGSDON JOHNETTE 177
LOLLEY KATRINA 183
LONG ANGELA 183
LONG MARVIN LYNN 183
LONG MARY 157,164
LOUIE JAMES 107,183
LOVE LEESA 157,164
LOVETTE KAREN 157
LOVETTE VALORIE 177
LUCAS REBECCA 183
LUCAS MIKE
LUCAS REBECCA 183
LUDERS STEVE 157
LUEDTKE VALERIE 157
LUEDTKE STEVE 184
LUFT GEORGE 42,48,177
LUNA MARK 71,102,164
LUNA RONALD 177
LUND ARTHUR
LUND RAYMOND 184
LUTTRULL RONALD 41,91,170
LYNCH DANIEL
LYNCH KATHLEEN 76,79,177
LYSTAD TAMMY ANN 177

McADAMS KELLY 177
McADAMS PATRICK 170
McADAMS SHAWN 99,184
McANDREWS SHARON 99,170
McBRIDE DONALD BERNIE 48,58,
86,177
McBRIDE PAMELA 170
McCALL SHERRY 184
McCARREY RANDAL 99,184
McCAULEY 101,184
McCAULLEY THOMAS 85,95,164
McCLAIN IRBY
McCLAIN ROBERT 170
McCORMACK TAMARA 184
McCREARY SANDY 157
McGIBBON TAMARA 177
McKEE CHRISTIE
McKEE KEVIN 184
McKEE STEVEN 87,157
McKEEHAN BRYAN 177

McKENNEY GEORGE 83,104,105,170
McKENNEY PAMELA 60,75,78,139, 157,164
McKINLEY TERRI 170
McKINLEY TONE 170
McKINNEY PAMELA
McKOY DELNO 178
McKOY JACINTA 67,94,107,117, 184
McLAUGHLIN CHERYL 99,184
McLAUGHLIN MICHAEL 44,170
McLELLAN RITA
McLELLAN ROSE
McLEOD MARK 44,157
McMILLAN BRIAN 178
McNEAL DANIEL 41,47,91,170
McNEAL JOHANNE 59,94,106,178

MACDONALD SHERRI 106,177
MACKLIN DAWNA 177
MACURDY TIMOTHY 90,157
MAIER DENISE 170
MALCOLM JIM 170
MANDT MARY JO 75,78,80,146, 157,164
MARABELLO JOHN 184
MARKLAND BOYD
MARKS DONNA 177
MARKS REBECCA 157
MARSHALL GLORIA 99,177
MARTEN LORETTA 106,177
MARTIN 104,177
MARTIN DEBI 184
MARTIN JANET 59,60,67,74,79, 131,170
MARTIN JULIE 157
MARTIN KRISTINA
MARTIN MARI 170
MARTIN REBECCA 157
MARTIN STANLEY 170
MARTIN STEVEN 44,184
MARTIN SUSAN 177
MARTIN 72,79,157
MARTINEZ PATRICK
MASHTARE MARK 177
MASON CONNIE 170
MASON CRAIG 43,48,177
MASON MARY 157
MASON MIKE 184
MATERN MARK 44,50,177
MATHEWS CRAIG 177
MATSON RICHARD 170
MATTIX TOM 177
MAURER SHERYL 184
MAXFIELD DAREL 41,104,105,141, 170
MAYFIELD DANIEL 170
MAYFIELD DONNA 101,184
MEHL SHERYL 178
MEISTER KENNETH 184
MELLGREN DANNY 178
MELLGREN MARK 178
MELLSTROM SCOTT 184
MENDENHALL MOLLY 184
MENDENHALL PAUL 170
MERCER GEORGE 46,73,104,157
MEREDITH GAIL 184
MERRILL DELBERT 184
MERRITT TODD 157
MESSERSCHMIDT ROGER 158
MEYER WAYNE 42,178
MEYERS TERRI 184
MIGLIURI GARY
MILLAR CORINNE 106,178
MILLAR GARY 158
MILLER DONNIE 178
MILLER MIKE 158
MILLER RUTH ANN 178
MILLIKEN TOM 99,170
MILLS ANNE 158,164
MILLS BETSY 94
MINTON RAYMOND 158
MITCHELL CHRIS 43,46,91,170

MITCHELL CINDY 178
MITCHELL DOUGLAS 76,158
MITCHELL KELLY 67,94,107,117, 184
MITCHELL RICHARD 44,100,178
MITCHELL SUSAN 178
MITCHEM PATRICK 184
MIZELL NANCY 75,79,158,164
MIZOGUCHI DWIGHT 43,84,170
MODELAND LOTTIE 178
MOE JAMES 83,158
MOE KENNETH 50,83,170
MOLTICH RANDY 104,105,158
MONAGHAN CECILE 178
MANAGHAN LOUISE 158
MONDAY NOLA 184
MONDAY PAUL 178
MONROE JAMES 158
MOONEY KEVIN
MOORE DEBRA 184
MOORE EDWARD
MOORE KARLA 178
MOORE LAURA 94,184
MOORE MARY 178
MOORE RICHARD 41,162
MORAN DEBRA 107,178
MORAN RICK
MARAN TAMARA 158
MORDEN ANITA 170
MORDEN ROBERT 178
MORGAN BRAD 170
MORGAN CINDY 104,170
MORGAREIDGE JILL 104,105,170
MORIN JOANN 170
MORRIS ANN 60,67,106,131,170
MORRIS GLEN 58,178
MORRIS ROBERT 170
MORRIS STEVE 48,184
MORSE JANET 170
MORTON CONNIE 178
MORTON DRU 158
MULVEY SUSAN 158
MUNSON KATHI 178
MUNSON KRIS 72,102,106,170
MUNYAN HOPE 67,184
MUNYAN JEAN 67,94
MURPHY KATHY
MURPHY KEVIN 170

NADREAU TIMOTHY 170
NASLUND ROGER 48,178
NATWICK KIM 158
NEIS KARI 106,184
NELSON BOBBY 170
NELSON DEBORAH 59,60,74,104, 105,158,164
NELSON DONA 60,74,79,170
NELSON JAMES 58,79,90,158,164
NELSON JOSEPH 158
NELSON KIRSTI 75,85,90,170
NELSON SHARYL MAE 158
NELSON STEVE 42,170
NEPEAN CHRISTOPHER 104,105, 170
NESKY TWILA JO 107,184
NESTOR ELIZABETH 178
NESTOR RICHARD 184
NEU KAREN 170
NEUSCHWANDER DEBBIE 70,102,170
NEWCOMB RAY 178
NEWELL RONALD 106,178
NICHOLL RONNEL 76,77,79,170
NICHOLS RONALD
NICKERSON JUDY 71,146,158,165
NIGRO FRANK 170
NILSON JULIE
NOBLE CINDY KAY 170
NOKES CHERYL 184
NOKES EDITH 170
NORBY DON 178
NORMAN MICHAEL 170
NOWATCHIK DEBBIE 178
NUTTER GREG

OBRIEN CANDY
OBRIEN MICHAEL 41,158
OCHELTREE RANDY 178
OCKER KATHY 185
OCONNOR JAMES 83,178
OFFUTT TERRY 184
OLANDER TERESA 60,146,158,164
OLINGER MARTAIN 184
OLIVER SCOTT 170
OLIVERI LOUIS JOHN 158
OLSEN NORMA 60,79,101,170
ONEILL MARK 178
OOMS SCOTT 178
OQUINN TERESA 170
ORMSBY MICHAEL 72,76,77,83,85, 86,131,170
ORMSBY PATRICK 178
ORMSBY TIM 42, 184
ORTH JEROME 184
ORTH THOMAS 44,178
ORTIZ LYDIA 184
OTERO LEROY
OTHMER JUNE 60,62,63,71,74,75, 79,89,158,165
OTHMER MIKE 42,178
OVERFIELD LARRY 184
OVERFIELD PAUL
OVERLAND CHRIS 87,162
OVERLAND RAY 42,178
OWENS PHILIP 171
OXFORD CATHLEEN
OYE SHANE 71

PAEPER PENNY 158
PANAGOS BEATRICE 107,184
PANAGOS REBECCA 75,178
PANAGOS ROBIN 60,80,159
PANKNIN JIM 50,58,91,171
PARISH PATRICIA 178
PARKINS DIANA 178
PATTERSON CYNTHIA 171
PATTERSON GREG 178
PATTERSON ROGER 42,48,178
PATTERSON ROXANN 184
PATTON LYNN 159
PATTON Nanci 178
PAWLEY DOUGLAS 184
PEARSON NANCY 171
PECNICK THERESA 106
PEDERSON MICKEY 159,164
PEELER DANIEL
PEELER ROBERT 50,91,159
PENCE SANDRA 59,67,159
PENDLETON EVELYN 107,184
PEONE MICHAEL 171
PERKINS GARY
PERRY JEAN 184
PERRY JOSLYN 171
PERSON CRAIG 184
PESIK CINDY 78,106,178
PETERSON LARRY 171
PETTERSEN DIANNA
PIELAN TERRY 104,171
PHILLIPS MICHAEL
PIERCE VICKY 159
PILANT JACKILYNN 159
PIPER DONALD 184
PIRTLE PAMELA 171
PIRTLE PEGGY 178
PITTENGER TANYA 171
PITTENGER TERRY 178
PITTMAN JULIE 72,75,159,164
PITTS DAVID 171
PLYBON PATTY 171
PLYBON WILLIAM 178
POE ERNESTINE 178
POE KAREN 178
POFFENROTH JONIE
POHLE GARY 48,178
POOLE JEFFREY
PORT DALE 178
PORTA DAVID 178
PORTA JERRY 107,184

PORTA MIKE 178
PORTA WENDY
PORTER DANIEL 178
PORTER DEBRA 60,88,104,105,159, 164
POSS MOLLY 184
POST DAWN 178
POST JULIE 184
POTTER KATHLEEN 94,99,184
POWDERFACE DEBBIE
POWELL DERL 91,178
PREVOST BARBRA 159
PREVOST BEVERLY 87,159
PRICE TAMMY 178
PROSSER MARY 171
PROVINSAL CHARLES 42
PROVINSAL TIMOTHY 184
PUPO JOANNE 178
PUTMAN DOYLE

QUAM DAVID 42,184
QUAM ROBERT 42,178
QUIGGLE GERALD 171

RABB JOHN 49,184
RABB TERESA 75,76,79,94,99, 104,178
RADFORD TERRY
RADMER SUSAN 60,62,63,67,71,75, 78,89,141,146,159,164
RAGLAND TIMOTHY 99,100,171
RAINEY KATHLEEN
RAINEY MARY
RALPH DENISE 60,72,78,83,88, 130,171
RAMSEY MARC 178
RAMSEY SHARON 159,164
RANDELL DANIEL
RANSIER VANESSA 159
RASMUSSEN PAULA 106,171
RAWLING DAVID 159
RAWLINS DEBBIE 178
RAWSON GARRY 159
RAWSON RON 178
READ TERRY 178
REALING FRANK 42,178
REALING JOHN 50,171
REASOR ALLANA 107,184
RED GIORGINA
REDSHAW JANE 184
REDSHAW PETER 178
REEDY DARRELL 171
REES MITCHELL 99,178
REEVES SEAN 179
REICHERT BARBARA 60,67,72,75, 79,81,171
REID DONALD 184
REID GARY 179
REID RONALD 159
REIDA TRACY 184
REMONDINI STEPHEN 159
REMONDINI THERESA 60,76,77,79, 171
RENNER MICHAEL 179
RENTZ STEPHEN 179
RENTZ THERESA 159
RETTTER GARY 41,46,171
RETTTER TERESA 67,107,184
REWARD CAROL 159
REWARD JEFFREY 171
REWARD TERRY 184,42
RHEA CYNTHIA 184
RHEA STACY 42,179
RHOADS PATRICK 179
RHODES LINDA 184
RICCO BRYAN 179
RICCO RONNA JO 6,60,71,104, 146,159,164
RICHI BRADLEY 70,159,164
RICHARDSON RONETTE 106,179
RIGBY BRETT 171

RIGNEY STEVEN
 RIKLI ALMA 172
 RILEY SHAWN 184
 RIORDAN DONNA 179
 RIORDAN ELIZABETH 159
 RIORDAN JEANNE 179
 RIORDAN SHEILA 171
 RIZZI CHRISTOPHER 103,171
 ROBERDS MAUREEN 171
 ROBERTS JERRY 179
 ROBERTS KENNETH 171
 ROBERTS LARRY 179
 ROBERTSON JOHN 179
 ROBIDEAUX KATHRYN 84,107
 ROBIDEAUX KENNETH 49,179
 ROBINETTE SUE 70,171
 ROBISON DARLA 171
 RODRIGUEZ CHERRY 88,107,184
 RODRIGUEZ JOSIE 87,159
 ROGERS SHIRLEY 104
 ROLLINS MARK 42,49,99,179
 ROLLINS PAMELA 60,71,79,104,
 159,164,165
 ROSE FRANK 171
 ROSE MARTIN 174
 ROSE PHYLIS 184
 ROSE WILLIAM 42,184
 ROSENAU DEVEINE 179
 ROSENGRANT JEFFREY 184
 ROSENGRANT RICKY 179
 ROUSE ALAN 184
 ROYBEL DAVID 184
 ROYER DEBRA 171
 RUPP KAREN 171
 RUSSELL ANTHONY 99,100,160
 RUSSELL LEON 184
 RUTHERFORD MELINDA 179

SABADO MICHELE 185
 SADLER SUE ANN 185
 SAFFLE DONALD 41,47,171
 SAGENDORF ILONA 179
 SAILAND SHIRLEY 87,160
 SALDANA JERRY
 SALE NANCY 160
 SALERNO DAVID 41,179
 SALVAGE CHRIS 49,185
 SAMEK BONNIE 179
 SAMIS STEVEN
 SAMPSON BRYAN 179
 SAMPSON DOUGLAS 83,160
 SAMPSON LORING 94,106,179
 SAMPSON MELANIE 107,185
 SAMUELS ARLENE 171
 SAMUELS LEONARD
 SAMUELS MICHAEL 42,185
 SAMUELS RICARDO 91,171
 SAMUELS RON 179
 SANCHELLI LORI 179
 SANDAINE JEFFREY 42,171
 SANDAINE MARY 185
 SANDAINE RALPH 179
 SANDAINE SANDY 4247
 SANDER PEGGY 106,171
 SANDERS ALLAN 185
 SANDERS GARY 100,171
 SANDERS JULIE 160
 SANDERS ROBIN 179
 SANDERS RONALD 55,171
 SANDOVAL CONRAD
 SANFORD MIHEL
 SANFORD NANCY 171
 SATTLER JERRY 43,171
 SATTLER THERESA 106,160
 SAVAGE JULIA 106,144,160
 SAVAGE KIRK
 SAYLER LARRIN 185
 SAYWERS CONNIE 185
 SAYWERS KENNETH 47,171
 SAYWERS CONNIE 185
 SAYWERS THERESA 171
 SCHADE BRIAN 185
 SCHAFFER MARY 160

SCHIFER LYLE 179
 SCHIFER LYNETTE 107,185
 SCHIFFER PAMELA 171
 SCHILLING THERESA 160
 SCHIMMEL JANIS 73,75,99,146,160
 SCHMIDT GARY 179
 SCHMITT DANIEL 185
 SCHMIDT STEVEN 164
 SCHRAUFNAGEL JAMES 171
 SCHULER DARL 171
 SCHUR LAURA 185
 SCHWANZ TOM 86,171
 SCHOLES BETTY 59,94,107,185
 SCHOLES KATHIERINE 171
 SCOLLARD ANN 179
 SCOTT BRENDA 82,179
 SCOTT GEOFFREY 99,140,141,146
 SCOTT JOHN 42,179
 SCOTT LINDA 171
 SCOTT NANCY 185
 SCOTT TAMMY 185
 SCOTT THERESA 171
 SEELBACH ROCKY 99,100,171,181
 SEIDEL LYNN 185
 SHAUGHNESSY DEBORAH 179
 SHAWLEE CHERYL 60,74,78,104,171
 SHAWLEE KEN 179
 SHEA TIMOTHY 99,179
 SHERIDAN CHARLES 179
 SHIELDS DEBRA 171
 SHIRKEY DEBRA 171
 SHIVES GEORGE 171
 SHOWALTER ANN 160
 SHOWALTER MARY 185
 SIEKERMANN SHERRY 179
 SIEKERMANN WILLIAM 46,91
 SILVEY BLANE 171
 SIMCHUK PATTI 160
 SIMON DEBBIE 106,160
 SIMON FREDRICK 185
 SIMON RICK 42
 SIMMONS SAM 42,49,171
 SIMONSEN ANNETTE 179
 SIMONSEN ROBIN 160
 SIMS DANIEL 160
 SIMS GUY 160
 SIMS TRACEY 59,179
 SIMS WENDY 171
 SITTON BRYAN 179
 SIVRET DARA 67,99,185
 SIVRET LINDSAY 42,48,179
 SIVRET ROBERT 41,46,52,73,91,
 143,165,160,71
 SIVRET STEVEN 43,47,171
 SKAER KAREN 179
 SLIZ CHRISTINE 59,74,179
 SLUSSER CLAUDIA 60,72,160,164
 SMATHERS MARK 179
 SMEAD BRIAN 179
 SMEAD SUSAN 160
 SMITH BARBARA 107,185
 SMITH CONNIE 78,160
 SMITH CRYSTAL 179
 SMITH DIRK 160
 SMITH JANIS 171
 SMITH KIM 185
 SMITH MARSHA 179
 SMITH MICHAEL 171
 SMITH STEVE 179
 SNELL KAREN 179
 SNOW GARY 179
 SNYDER DALE 41,46,160
 SNYDER KATHY 60,61,72,75,89,95,
 140,145,160,164
 SNYDER PATRICIA 67,94,104,179
 SOLVERSON DAREL 171
 SOMERVILLE CHARLES 160
 SOMERVILLE JUDITH 60,73,171
 SONNENBERG LINDA 179
 SORENSEN DAWN 161
 SOUTHWICK EARL KEVAN 42,48,185
 SOUTHWICK KANDEE 106,179
 SOUTHWICK KIMBLE 42,72,179
 SPENCER JACQUELINE 185
 SPERRY LYNNE 171

SPERRY SCOTT 179
 SQUIRES LYNELLE 161
 STALEY DON 185
 STALEY KRISTINE 171
 STANGER ALAN 179
 STARE PATRICK 43,131,171
 STEEL BRENT 171
 STELLA RANDALL 171
 STEVENS PATRICIA 185
 STEWART TINA 161
 STGEORGE THERESA 99,179
 STICHWEH BECKY 73,78,171
 STOLT RENEE 179
 STONE TAMRA 161,164
 STOREY DARYL 104,105,161,164
 STRATTON JAMES 42,49,179
 STRENGE JON 43,179
 STUEVE LORI 60,75,79,104,106
 SULLIVAN LYNN 172
 SULLIVAN MORTIMER 179
 SUMMERS JAMES 44,185
 SUMMERS JOSEPH 161
 SUNDBERG CRAIG 172
 SUTHERLAND TAMARA 106,179
 SUTTON GAYLE 161
 SUTTON MARK 179
 SWAN MICHAEL 179
 SWANK MARY 172
 SWANSON DON 6,83,95,172
 SWANSON DOUGLAS 72,100,91
 SWAVELY PAUL 42,185
 SZEP JOSEPH 185

TACHELL MICA 61
 TARBERT COLLEEN 161
 TAYLOR JEFF 107,185
 TEAGUE DAVID 73,76,77,83,85,
 140,141,146,161,164
 TEDROW ANTHONY 172
 TESCH SHARILYN 60,61,73,164
 THOMAS JOHN 172
 THOMPSON MARC 41,50,179
 THOMAS KATHY 82
 THORNTON JOSEPH 172
 THORSON MICHELLE 94,179
 TILLMAN BOBBIE 161
 TIMM ALBERTA 62,63,79,80,161
 TOLLEFSEN SCOTT 161
 TOLSON BELINDA 94,99,180
 TORRENCE JAMES 41,50,91,161
 TORRISON EDWARD 41,47,83,91,
 172,180
 TORRISON ERIC 42
 TOWERS CYNTHIA 99,180
 TROXWELL TERESA 161,164
 TRUDEAU BRIAN 41,172
 THUDEAU MARK 42,50,180
 TUCKER DELORES 172
 TUCKER SUSAN 106,180
 TUCKNESS KARON 172
 TUMLINSON DAYNA 161
 TUMLINSON MARC 79,172

UNTERSEHER DEBORAH 161

VAN DYKE ROBERT 161
 VANDOREN DEBRA 60,74,76,77,
 79,172
 VANTINE DOUGLAS 42
 VARNEY RONDA 172
 VAUGHN STEVEN 50,91,161
 VERGE CHRISTIE 62,63,65,73,78,
 161
 VERGE PERRI 65,89
 VITULLE KIRK 161

WAGNER JACK 172
 WAGNER MARIE 76,60,77,79,172
 WAKEFIELD KEVIN 49,99,185
 WALD JAMES 48,180
 WALD KIM 161
 WALLIS CAROL 172
 WALSH CORRINE 161
 WALTERS JAMES 161,164
 WARES EARL 172

WARES WALLY 72,180
 WARES WANDA 146,162
 WARMAN DEBRA 172
 WARREN CATHY 172
 WARREN KATHLEEN 180
 WARREN PATRICK 42,48,185
 WASHBURN ALFRED 42,180
 WASMUND TERRY 172
 WATERS WILLIAM 42,180
 WATTS MICHELLE 180
 WAVADA ANTHONY 172
 WAYMENT LINDA 172
 WAYMENT RICHARD 99,100,162
 WEBB MARSHA 162
 WEBBER STEPHANIE 104
 WEBSTER DEBRA 75,162
 WEBSTER 172
 WELLS DIANE 172
 WELTON GREGORY 48,185
 WERNER BRENDA 76,162
 WHIPPS GREG 49,91,172
 WHITE COREY 42,180
 WHITE DEANNA 59,180
 WHITE DENNETH 162
 WHITE ROBERT 172
 WHITMAN LORI 105,180
 WHITWORTH COLLEEN 60,72,77,
 78,130,131,172
 WICKENS DANNY 48,180
 WIEDMER VICKIE 107,185
 WIGGINS LINDA 59,60,131,172
 WILHELMAND RITA 172
 WILHITE MICHAEL 107,185
 WILKINSON KENNETH 41,46,162
 WILLETTE LAURIE 106,180
 WILLIAMS KATHLEEN 101,180
 WILLIAMS LESLIE 60,61,75,78,80,
 146,163,164
 WILLIAMS ROBERT 99,162,164
 WILLIAMS SUE 60,61,75,81,89,104
 WILLIAMS THOMAS 99,100
 WILLIS LEATHA 162
 WILMANN DANA 104,180
 WILSON APRIL 107,185
 WILSON BECKY 185
 WILSON EDWARD 172
 WILSON EVERETT 172
 WILSON LYNN 180
 WILSON MARVIN 107,185
 WILSON SUSAN 162
 WINDISHAR JERRY 58,99,185
 WINES THOMAS 50,58,172
 WINESTORFER TIM 44,91,172
 WINSLOW CYNTHIA 106
 WISSINK MARY 172
 WOMBLE DALE 162
 WOOD HOWARD 42,99,185
 WOOD KEVIN 172
 WORMAN KAREN 180
 WORMAN KEITH 43,162
 WORSTELL WILLIAM 99,100,180
 WORTHINGTON JAMES 50,172
 WORTHINGTON SUE 65,67,94,180
 WRIGHT AMY 105,172
 WRIGHT DEBORA 106,172
 WRIGHT JOYCE 162
 WRIGHT MICHAEL 42,43,185
 WRIGHT STACY 60,65,72,74,106
 WUNDERLICH DAN 43,185
 WYLAND KATHLEEN 75,172

YAROSHUK DEBRA 107,185
 YOUNG ROBERT 162
 YTREEIDE RICHARD 41,83,139,145,
 162,164

ZARKO JACKIE 104,162
 ZEIGLER RHONDA 60,75
 ZIELINSKI NINA 88
 ZUPAN LINDA 85,99

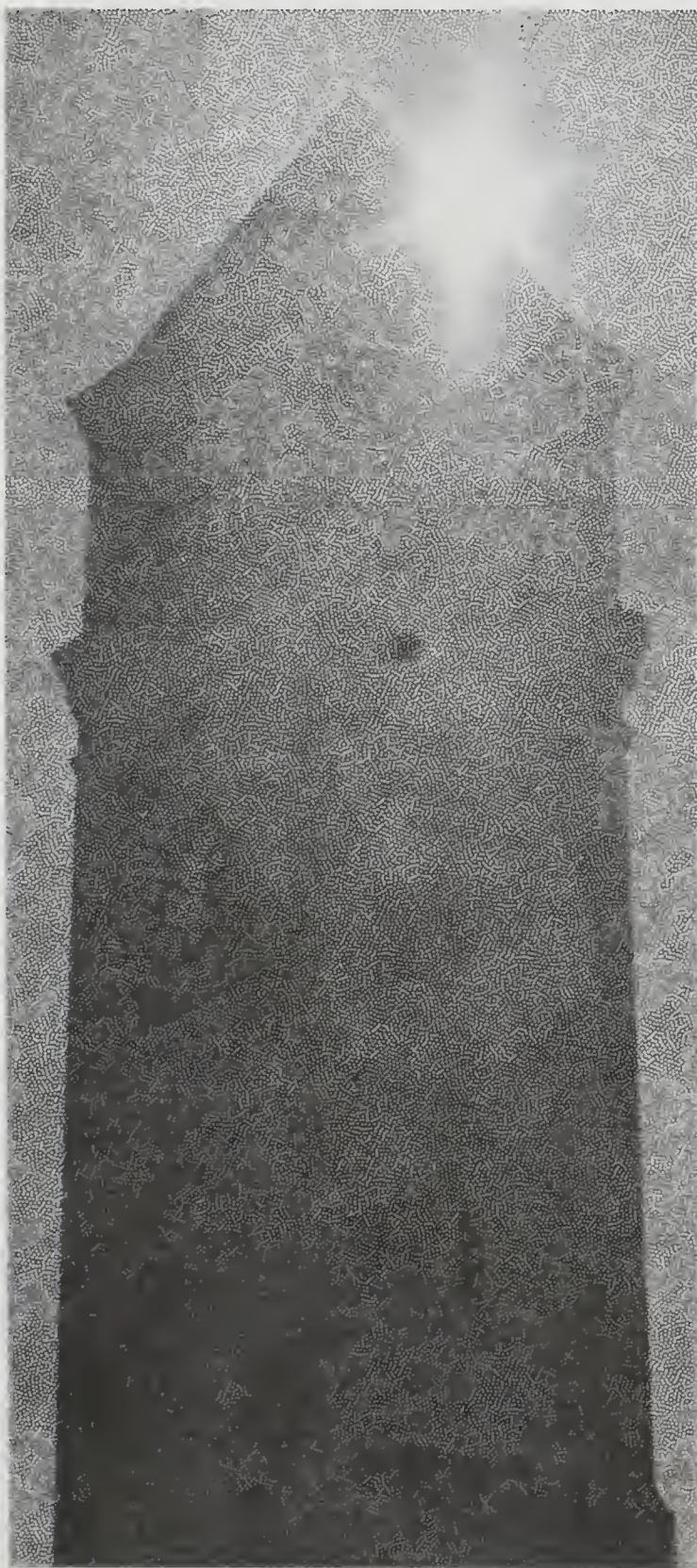

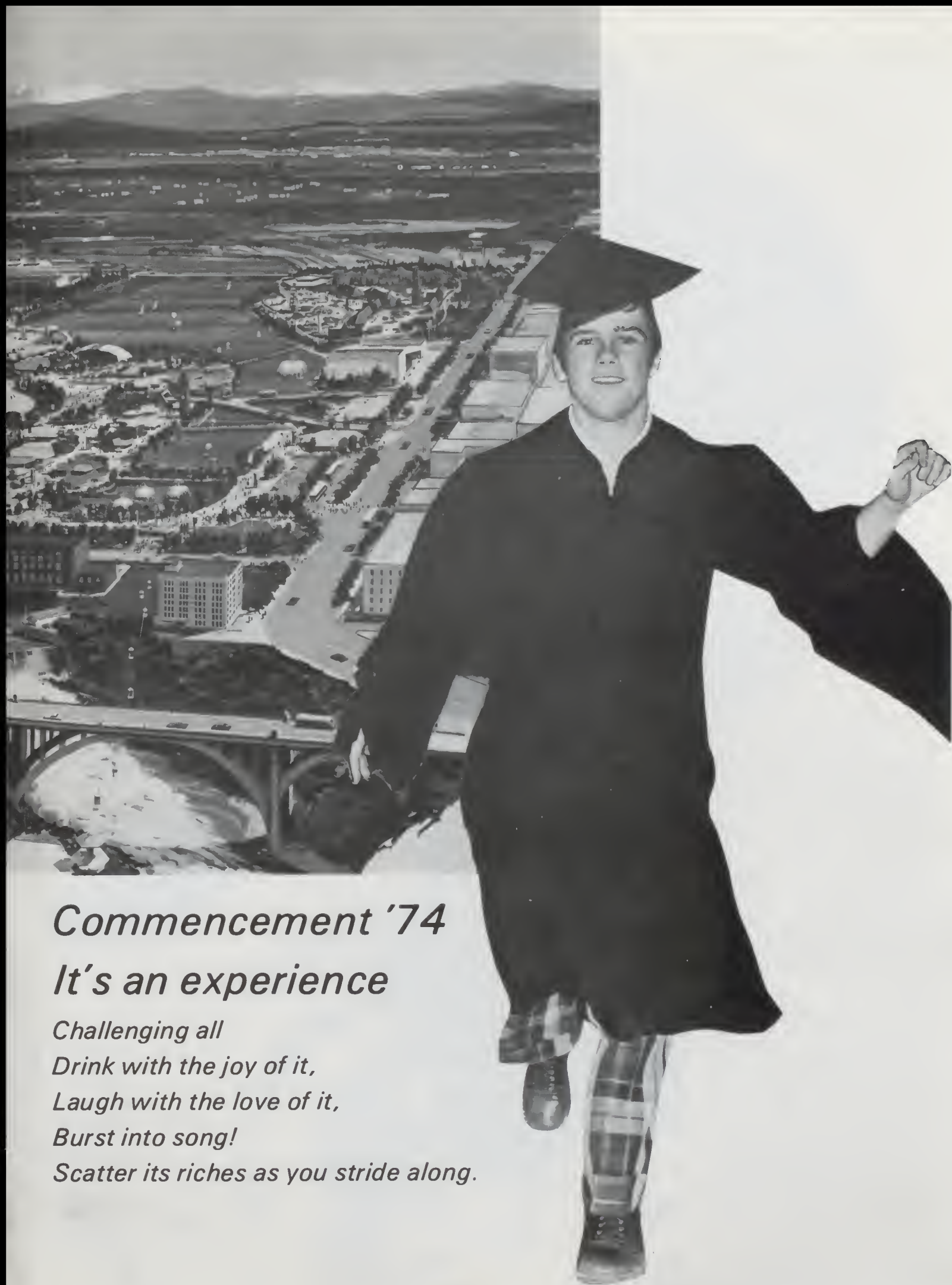

Commencement '74

It's an experience

Challenging all

Drink with the joy of it,

Laugh with the love of it,

Burst into song!

Scatter its riches as you stride along.



PISCHEL YEARBOOKS INC.

MADE IN THE
U.S.A. P-1000

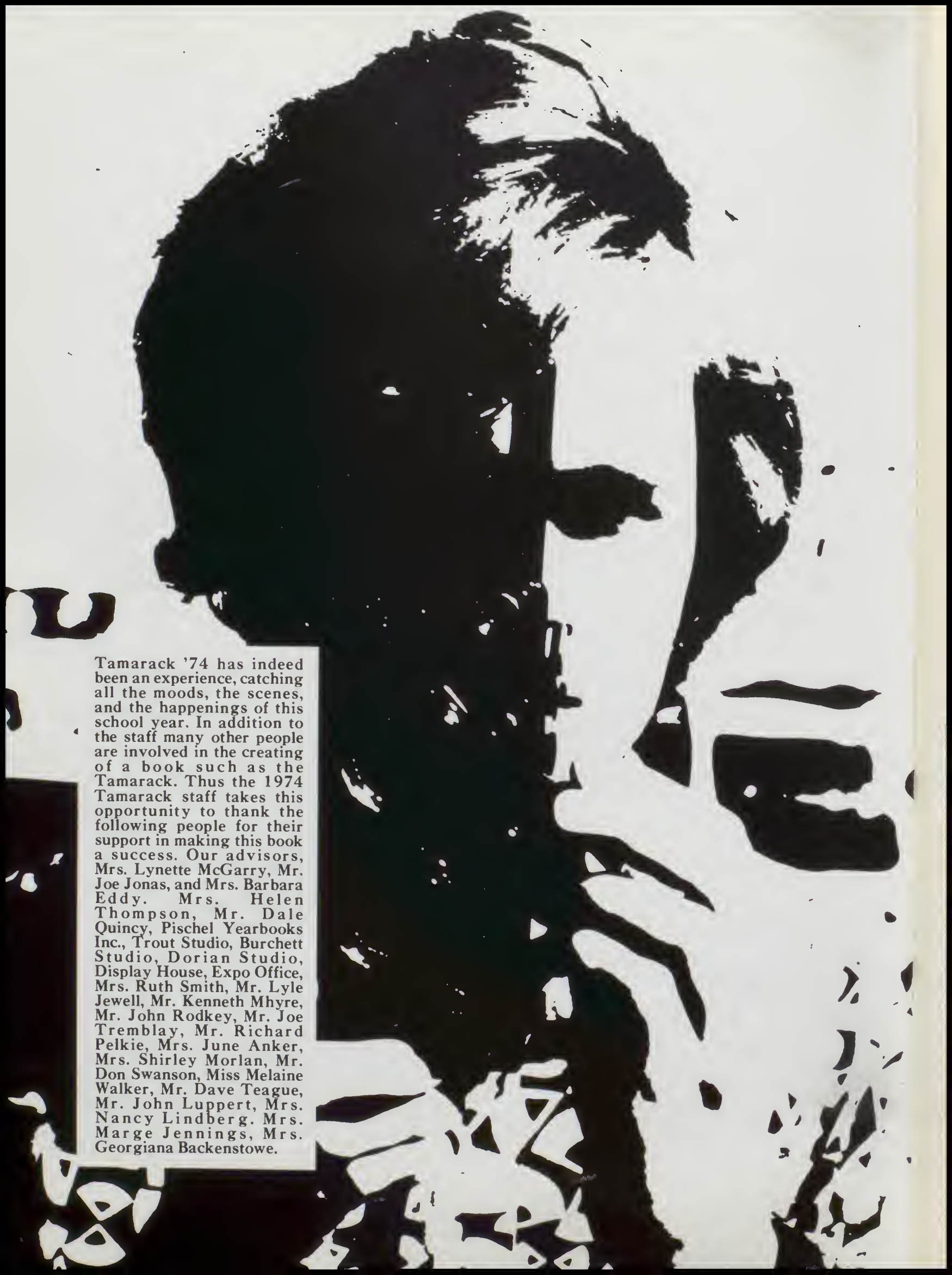

Tamarack '74 has indeed been an experience, catching all the moods, the scenes, and the happenings of this school year. In addition to the staff many other people are involved in the creating of a book such as the Tamarack. Thus the 1974 Tamarack staff takes this opportunity to thank the following people for their support in making this book a success. Our advisors, Mrs. Lynette McGarry, Mr. Joe Jonas, and Mrs. Barbara Eddy. Mrs. Helen Thompson, Mr. Dale Quincy, Pischel Yearbooks Inc., Trout Studio, Burchett Studio, Dorian Studio, Display House, Expo Office, Mrs. Ruth Smith, Mr. Lyle Jewell, Mr. Kenneth Mhyre, Mr. John Rodkey, Mr. Joe Tremblay, Mr. Richard Pelkie, Mrs. June Anker, Mrs. Shirley Morlan, Mr. Don Swanson, Miss Melaine Walker, Mr. Dave Teague, Mr. John Luppert, Mrs. Nancy Lindberg. Mrs. Marge Jennings, Mrs. Georgiana Backenstowe.



